

DOODLE
ON
YOUR 100

PROGRAMMABLE 100

The magazine for
Model 100 users

A Free
Spreadsheets
for Your MEWS

F) @ SUM(B1..B4)

B	A	B	C	D
0	Item	Pct by wt	Cost/lb	Cost/can
1	Peanuts	60	0.338	0.203
2	Pecans	10		0.000
3	Cashews	5		0.000
4	Almonds	25		0.000
5	Total	100		

DUMP YOUR LCD TO YOUR PRINTER



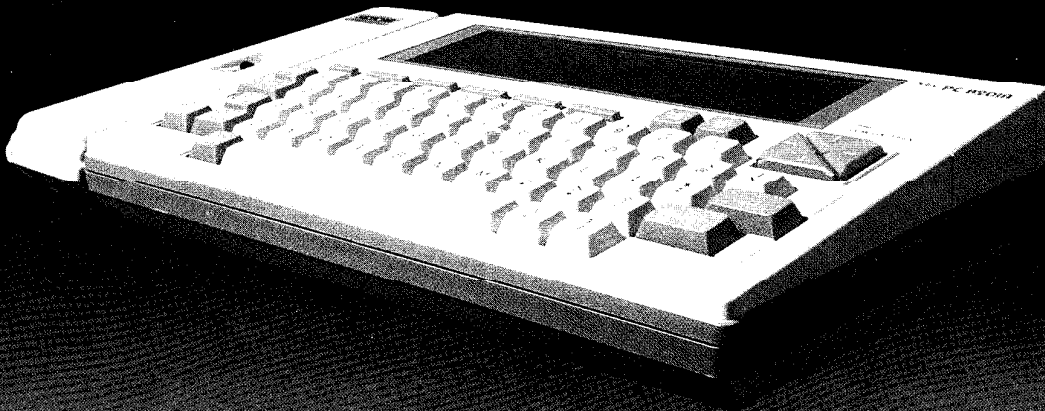

NEC 32K *VS.* SIDECAR 128K

Up To 192K Of Memory On-line For Your NEC PC-8201 Means Goodbye To Unreliable Cassettes, And Bulky Disk Drives.

The problem with most portables is utility gets sacrificed for portability. Only being able to take 32K of files with you is a real pain. Things like form letters, data bases, spreadsheet layouts, and other files have to either be left behind or you have to mess with external storage devices. The inconvenience of having to bring along cassette players, and disk drives (not to mention the hassle getting them to work) can make you wonder why you brought this "productivity tool" in the first place.

THE NEC SOLUTIONS

The NEC PC-8201 has two solutions for this problem. First it has the ability to house up to 64K of RAM inside the machine. Through a technique called "bank switching" you can access up to three different 32K "banks" of memory: two inside the computer and one in a plug-in cartridge. This is a big improvement. But the problem here is each additional 32K cartridge from NEC costs \$395.

PURPLE'S SOLUTION

Many of you will remember us as the first company to manufacture an aftermarket 8K memory module for installation inside the computer. This product was so successful that other companies copied it. Our customers

kept asking for more storage, and the result is our SideCar™. It uses a bank switching system similar to NEC's to let you access up to *four additional banks of 32K, giving the NEC PC-8201 up to 192K of on-line memory!* Now there really is a portable computer of amazing proportions.

THE PORTABLE SOLUTION

Now you can have gobs of data instantly available at the flick of a switch. The SideCar™ plugs into the NEC PC-8201 in the same slot the NEC 32K cartridge uses. The memory is powered by two standard size AA batteries when the computer is not in use. You can even change the batteries without losing the data. SideCar™ comes standard with 32K of memory, with up to three additional 32K modules available giving it a total capacity of 128K. They are simple plug in options so you can buy a 32K version now and add memory as needed. The batteries will support the memory for up to one year.

NO RISK OFFER

We give you a 30 day satisfaction guarantee and a 1 year warranty on your SideCar™. If you are not completely satisfied for any reason, we will refund the entire amount of your

purchase. If at any time during the one year warranty period your SideCar™ requires service, we will fix or replace it within 48 hours.

THE BOTTOM LINE

The basic 32K SideCar™ with 32K in bank 1, expandable to 128K, is \$349 (Part #SC32). User installable 32K banks are \$145 for bank 2 (Part #SCB2), and \$175 each for bank 3 and 4 (Part #SCB34). If ordered together the banks are installed and tested at the factory.

Price includes shipping, and insurance in the continental USA. Your SideCar™ will be shipped the next business day via UPS surface freight. If you want 2nd day air service, just add \$4. No extra charge for VISA/Mastercard, or American Express. For fastest delivery send certified checks or credit card. Calif. residents add 6% sales tax. Personal check take 3 weeks to clear. Call for purchase order information.

DEALER INQUIRIES INVITED

PURPLE COMPUTING

2068 Ventura Blvd.
Camarillo, CA 93010

Outside California toll free
(800) 732-5012

Inside California (805) 987-4788

Lucid

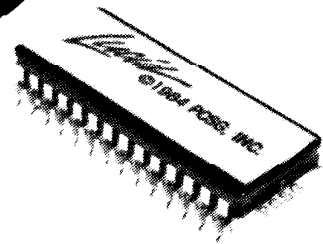

Appears on MAIN MENU like a built-in!
on Snap-in™ ROM. Takes no
memory to store or for operating
overhead. All RAM is available for
data storage.

IS HERE!

LUCID[©] is truly the spreadsheet plus.
The result of a splendid, exhaustive
research and development program to
produce the fastest, most feature-rich
spreadsheet for the Model 100 that gives
you capabilities you cannot equal with
Multiplan* or even Lotus 1-2-3**.

\$149.95.

**Portable Computer Support Group, Inc.
11035 Harry Hines Blvd., #207, Dallas, Tx. 75229
First with software for the Model 100. 1-214-351-0564**

*Registered trademark Microsoft Corp
**Registered trademark Lotus Corp

© 1984, PCSG, Inc. VISA/MASTER CARD/C.O.D.

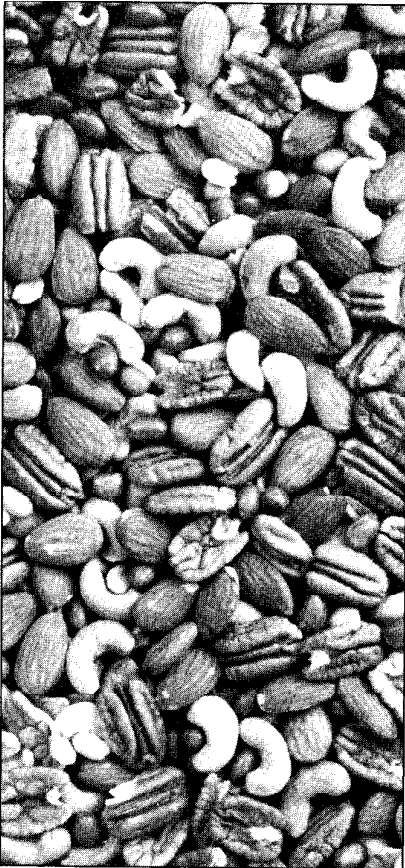

page 34

FEATURES

34 SPREAD — PART 1: A FREE SPREADSHEET FOR YOUR MODEL 100 By Woods Martin

Spreadsheets sold the public on the potential of microcomputers. Now let Spread sell you on the power of the Model 100.

ARTICLES

26 WHAT YOU SEE IS WHAT YOU PRINT By David A. Cloutier

Once you've created a screen full of juicy graphics, convert them to paper.

PORTABLE 100

VOLUME 2 NO. 12 DECEMBER 1984

58 TURN YOUR 100 INTO A COMPUTER GRAPHICS TABLET

By Peter M. Stanwyck

Unleash your latent artistic abilities with a little help from your friend, the Model 100.

REVIEWS

55 THE JOURNALIST
American Micro Products

64 TEXT POWER 100
The Covington Group

Cover and feature photographs
by Mark Rockwood.

COLUMNS

18 BUSCH LEAGUE
*Auto Program — Part 8:
Purge Your 100
Like the Big Boys Do*
By David Busch

22 FULL DUPLEX
By Terry Kepner

72 END USER
No Word Processing Here
By Peter M. Stanwyck

DEPARTMENTS

6 PREVIEW

8 MAIL.100

12 THE WIRE

17 NEW PRODUCTS

68 USER GROUPS

page 58

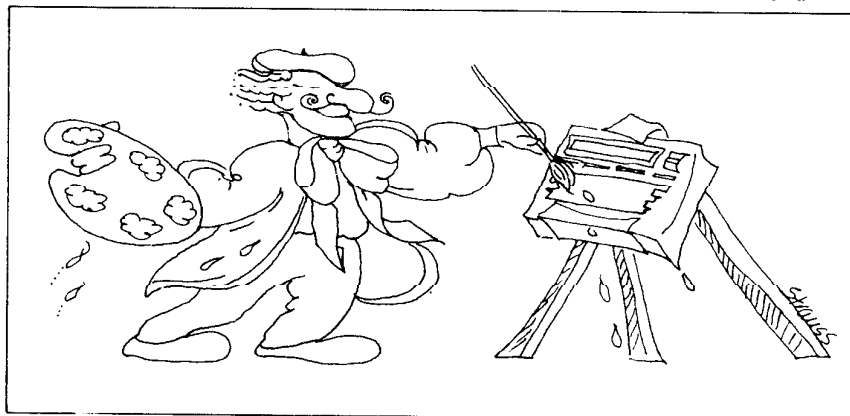

PORTABLE 100 is published monthly by Computer Communications Inc., Highland Mill Mall, Camden, ME 04843. James S. Povec—President, Carl Cramer—Vice President. **Subscriptions are \$32 for twelve issues. User Group subscription rates available.** Outside U.S.A.: write for further information. Dealer inquiries: Send to P100, P.O. Box 250, Highland Mill Mall, Camden, ME 04843. **POSTMASTER:** Please send changes of address to Portable 100, P.O. Box 250, Camden, ME 04843. Application for mailing at second class rates pending at Camden, Maine, and additional mailing offices.

ISSN 0738-7016

PORTABLE 100

The magazine for
Model 100 users

Editor
John P. Mello Jr.

Assistant to the Editor
Nancy L. Laite

Contributing Editors
Terry Kepner, David Busch
Bill Walters, Peter Stanwyck

Art Director
Paige Garland Parker

Advertising Production
Peter D. Koons

Production Consultant
Marjorie Strauss

Publisher
James S. Povec

Associate Publisher
Carl Cramer

Advertising Director
Peter K. J. Montross
(207) 236-4365
P.O. Box 250, 15 Elm Street
Camden, Maine 04843

Business Manager
James W. McBrian, Jr.

Office Manager
Nancy A. Wight

©Computer Communications, Inc., 1984. All rights reserved. Contents of this magazine may not be reproduced in whole or in part unless expressly authorized in writing by the Publisher. TRS-80 and Model 100 are trademarks of the Radio Shack Division of Tandy Corporation.

This magazine is published by Computer Communications, Inc. who is solely responsible for its contents.

The Publisher assumes no responsibility for the return of unsolicited manuscripts, queries or artwork. Materials submitted to Portable 100 should be accompanied by a stamped, self-addressed envelope. Editorial offices located at 15 Elm St., Camden, ME 04843.

U.S.A. Newsstand distribution by Curtis Circulation Company.

CIS ID: 76703,372

Stocking Stuffers For Your Portable 100

With you in mind,
Alpine Data Systems, Inc. presents three inspiring
Christmas gifts for the Model 100 owner.

Sky Raider



The red alert has sounded and the deadly Borons are closing in! Faster and faster, they seek your ship out — prepare or be eliminated! ASG-110 \$19.95

Mind Master



The Mind Master presents the ultimate test of your memory — but time is running out! Meet with the Master and prepare to have your wits challenged to the limit! ASG-115 \$19.95

Bridge

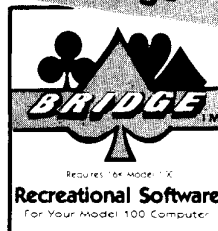

For the well-seasoned bridge player as well as the beginner — now you can play contract bridge ANYTIME! The program handles bidding, actual play of hand and scoring. ASG-210 \$19.95

Send check, money order, or VISA/MC number. For immediate delivery call our 24-hour hotline, or use our new Compuserve® EMAIL number for information or credit card orders.

Compuserve® is a registered trademark of Compuserve, Inc. and H&R Block Company.

DATA SYSTEMS, INC

Dept. P1, P.O. Box 1157
Elizabeth City, NC 27909
Phone: (919) 338-3202
EMAIL: 75735, 1440

Yes, stuff my sock!

Name _____ Dealers Inquiries Welcome

Address _____

City _____ State _____ Zip _____

Exp. Date _____

Check M.O. MC VISA Card No.

Signature _____

ASG-110
 ASG-115
 ASG-210

Order any 2 games and save over 10%. Only \$34.95
Order any 3 games and save over 15%. Only \$49.95

City _____ Total _____

Please add \$2.00 shipping and handling.
NC residents add 4.5% sales tax.

Circle No. 3 on Reader Service Card

Anyone who experiences LUCID[®] won't settle for anything else.



Lucid[®]

is an advanced spreadsheet that is a program generator as well.

on Snap-In[™] ROM

Changes your Model 100 into a totally different computer with capability you never thought possible.

PCSG says "Satisfaction Guaranteed or your money back within 30 days!"

PCSG was the first to develop software for the Model 100. That was back in April of '83. We could have rushed out onto the market with an inferior spreadsheet, but we chose to undergo a significant development and produce a spreadsheet for the Model 100 that would truly be world class. A spreadsheet that would rival Lotus 1-2-3*.

LUCID[®] is here now. It is on a ROM cartridge that snaps into the compartment on the back of your Model 100. It takes no memory to load and no memory for operating overhead. That means you have the full 29.6K bytes free to store your data.

LUCID[®] is amazing in so many ways. First of all, it is memory conserving. It will let you build a large spreadsheet--255 row by 126 column capacity. Where other spreadsheets actually consume 4 to 5 bytes for an unused cell, LUCID[®] uses no memory for empty cells. This lets you build huge spreadsheets in

your Model 100's RAM that could consume 80 to 100K on a desktop computer.

Secondly, LUCID[®] is fast. Whenever you ask other spreadsheets to calculate a file of any size, you can get up and go get a cup of coffee before they are through. LUCID[®] is so rapid, a 36 column corporate financial statement took less than 4 seconds to calculate.

Thirdly, LUCID[®] has features you won't find in most other spreadsheets. For example, when you type a label (text) it will cross column boundaries, in other words when you type a label or title it will appear as you type it irrespective of column of width. LUCID[®] also allows you to set column widths individually, and of course LUCID[®] has insert row and insert columns, as well as other standard features. LUCID[®] even lets your formulas refer to cells in other spreadsheet files.

Further, LUCID[®] has what no other spreadsheet has: Cut,

Copy, and Paste. It uses the same keys as Cut and Paste in TEXT, but here's the difference: it takes all the formulas with it when you paste and they all automatically recalculate with the entire sheet.

And here is what is really amazing. You can copy or cut from one spreadsheet and paste into another spreadsheet or even a TEXT file.

LUCID[®] supports all BASIC math functions as well as Log, sine, cosine, tangent, exponentiation and other sophisticated math functions.

LUCID[®] has so many features that you will say "this is what I need in a spreadsheet", such as automatic prompting of an incorrectly typed-in formula showing just where the mistake was made.

LUCID[®] has expanded "go to" functions that remember and produce a windowing capability. It has a special block definition capacity that makes many other

features possible that refer to whatever section of the spreadsheet you designate. LUCID® has many enhancements that make it easy to use. Once anyone begins to use it they say "this is the way a spreadsheet ought to work".

In the same fashion as TEXT creates ".DO" or document files, LUCID creates ".CA" or calc-sheet files. In the same way you can get into any document file just by putting the wide bar cursor on the filename from the main menu, when you put the cursor on any ".CA" file, you are immediately working on that sheet.

But perhaps most remarkable is that LUCID® is not only a spreadsheet but a program generator as well. First, LUCID® lets you protect all cells against entry or change, and then unprotect just the cells you want for someone else to use as input fields.

Combined with the spill-over length feature, you can design input questions such as "What is your name?, What is your age?, Choose which applies to you: a) TALL b) MEDIUM c), SHORT, Type in the state where you were born". You can provide complete on screen instructions for use. This lets you create a series of prompts so that you can have a person totally unfamiliar with computers, entering information that you want to process, to create a personalized report based on calculations made using the facts and numbers they put in.

You see, LUCID® will not only process values, but text input as well so that the facts other than numbers can be responded to. LUCID® has the ability for you to refer in a formula to cells containing words. This feature combines with the capacity of doing "if then" statements that work by doing table look-ups against even massive X/Y charts of text or numerical information. A simple example based on the inputs

illustrated above would be to report the recommended calcium intake for tall people based on their age. You can make even more specific inquiries and reports, such as recommended amount of Aerobic exercise based on age and weight. Answers can be values or words depending on the situation, eq. 150 lbs., 25 years might be "30 minutes" but 280 lbs., 50 yrs might be "Warning: Aerobic exercise could be dangerous". You can produce a program that responds to inputs with no programming knowledge whatsoever.

You can prepare a report section in your spreadsheet with instructions to your user for printout, and they can produce a personalized printout that responds to their input. All your formulas and tables that did the calculations and provided the facts are invisible to that user. LUCID® is useful for doctors for patient questionnaires, trouble-shooting technicians, purchase clerks, people doing job quotes, stores for customer workups, insurance agents and anybody who needs to process specific facts and numbers to produce a report based on those responses.

LUCID® comes with a manual that explains not only the characteristics of LUCID®, but will train you how to use a spreadsheet even if you have never seen one before. You are shown how to do budgets, forecasts, breakeven analysis amortizations and many other types of personal and business reports and calculations.

User friendly is such an over-used term in this industry, but we can tell you that everyone who uses LUCID®, who has experienced any other spreadsheet, says that LUCID® is amazingly easy to use. A typical comment has been "I have never seen a spreadsheet that does so much, and yet LUCID® is so much easier and faster to use."

LUCID® is a result of a most exhaustive developmental effort in which PCSG's objective was to develop a spreadsheet that was better than the state-of-the-art. We are so pleased because LUCID® provides for the Model 100 spreadsheet capability you cannot equal on a desktop computer. Plans are underway to offer LUCID® someday for larger computers, but for now TRS 80 Model 100 owners have the good fortune of having this powerful exciting ROM program exclusively.

LUCID® is the easiest to use, fastest and yet most feature-rich spreadsheet, with capability that takes it far beyond the definition of a mere spreadsheet. We are so excited about LUCID®, because it changes the Model 100 into a totally different computer with power and function most never dreamed possible.

LUCID® is, in our opinion and that of those who have examined it, a breakthrough. We sell it on a 30 day trial. If you are not completely satisfied, return it within 30 days for a full refund. Priced at \$149.95, on snap-in ROM. Mastercard, Visa or COD.

© PCSG 1984

First with
software for
the Model 100

PORTABLE
COMPUTER
SUPPORT
GROUP

11035 HARRY HINES BLVD. No. 207
DALLAS, TEXAS 75229

PCSG provides hotline software support for Model-100. Call 1-214-351-0564. Available now directly from Portable Computer Support Group. We endeavor to continue as The Leader in Software for the Model 100.



SPEC COMPARISON

	Lucid	1,2,3	Multiplan	Visicalc
Cut and paste into other spreadsheets or TEXT	Y	N	N	N
Individually variable column widths	Y	Y	Y	N
References to labels in formulas	Y	N	N	N
# Rows	254	2048	255	254
# Cols	126	255	63	63
References to cells in other spreadsheets	Y	Y	Y	N
Two dimensional table lookups	Y	N	N	N
Cell protection	Y	Y	Y	N
Redirectable output	Y	Y	—	N
Long labels spill over column boundaries	Y	Y	N	N
Insert row / col	Y	Y	Y	Y
Delete row / col	Y	Y	Y	Y
Replicate	Y	Y	Y	Y
Copy	Y	Y	Y	Y
Absolute and relative cell references	Y	Y	Y	N
Function to count cells occupied by a value	Y	N	Y	Y
SQR				
SIN				
COS				
TAN				
ATAN				
LOG				
EXP				
INT				
TBL (Lookup, Choose, etc.)	Y	Y	Y	Y
RND				
SUM				
CNT				
MAX				
MIN				
★★				
These Lucid functions operate on rectangular ranges as well as individual rows and columns.				
Edit keys work on initial input	Y	N	N	N
Natural order of recalculation - with detection of circular references	Y	Y	Y	N
Automatic syntax checking of input - cursor stops at your mistake	Y	N	N	N
'Wander' mode on input of formulas to 'point' to cell references	Y	Y	Y	Y
'Wander' mode on edit of formulas	Y	N	N	N
'Go to' remembers where you 'came from'	Y	N	N	N
Sort by column and row	★	Y	Y	N
Graphing of selected ranges	★	Y	N	N
Automatic insertion of date into edit line with control-D	Y	N	N	N
Super compact - empty cells take no memory	Y	N	N	N
Table lookups can use labels as keys	Y	N	N	N
Available now on Model 100	Y	N	N	N
Automatically fits wide spreadsheets to narrow paper	Y	Y	Y	N
Ability to suppress zeros on printout	Y	N	N	N
Allows multiple printer fonts in same spreadsheet	Y	N	N	N

★ Extensibility by optional personality modules, with function key access.

★★ Lucid is designed to perform by simple one time entry formulas all other functions not provided as built-in.

Speed and Precision Comparison				
All benchmarks performed on a spreadsheet occupied by 600 formulas all times in seconds.				
	Lucid on Model 100	123 on IBM PC	Multiplan on IBM PC	Visicalc on IBM PC
Sum of 600 cells	2.0	1.4	11.5	7.0
Insert column	0.5	2.4	11.0	6.0
Square root 600 cells	133	12.0	112	298
Replicate 100 rows	20.0	1.5	20.0	12.0
Decimal precision	14 digits	11 digits	14 digits	12 digits

PORTABLE COMPUTER SUPPORT GROUP

11035 Harry Hines Blvd. No. 207, Dallas, Tx. 75229

1-214-351-0564

VISA / MASTER CARD / C.O.D.

PREVIEW

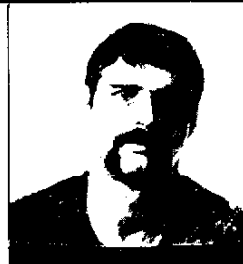

JOHN P. MELLO JR.

When Tandy released the Model 100, one of the first general purpose programs created for it by commercial software makers was a spreadsheet.

Software writers wrote the early spreadsheets in Basic. Skyline Marketing Corporation offered PortaCalc (reviewed in the October 1983 issue of *Portable 100*). American Micro Products marketed Tplan (*Portable 100*, April 1984).

Most recently those pioneering efforts in Basic have been superseded by machine-language efforts like Lucid (*Portable 100* New Products, November 1984) and Microsoft's Multiplan (this month's New Products).

ORIGINAL SPREAD. One of the earliest spreadsheets for the 100 was a program, written by Terry Dettman, appearing in *Basic Computing*, a magazine bought and killed by Ziff Davis. Terry, in the true spirit of the computing hobbyist, submitted his software to members of the Model 100 Special Interest Group on CompuServe.

There the program attracted a group of programmers dedicated to enhancing the spreadsheet. This group included Don Hergert, Gary Bender, Chris Young, Joel Hassel, and Woods Martin, who emerged as coordinator of the programming efforts.

After months of work, an impressive spreadsheet developed. That spreadsheet, further refined by Woods, appears in this month's *Portable 100*. Woods' article on "Spread" is the first in a series that will explain the spreadsheet's features and outline how to create overlays for it.

Because of the unusual length of Spread's listing, we've worked out (with Woods' permission) several ways of obtaining the program through telecomputing.

COMPUSERVE. Model 100 SIG members may download the program (SPREAD.WM) from data base 2 (XA2). For the uninitiated, here's how

to get to the program from CompuServe's main menu:

```
You see: I
You type: GO PCS-154
and press enter.
Function:
XA2 enter
XA2:
r SPREAD.WM
Press F2 on your 100
File to Download?
SPREAD enter enter
XA2:
F2
off enter
```

Spread is now in your 100 in ASCII form. It takes up about 11.5K of RAM. Take a look at the file. Make sure there aren't any stray carriage returns and remove any superfluous characters at the beginning and end of the file. Convert the program to Basic and you're ready to roll.

SOURCE. For Source subscribers, Spread has been uploaded to the model 100 conference on Participate. If you're new to Participate, here's how to get Spread from The Source's main menu.

```
Choose option 6 (Command Level)
from the main menu. You will see:
```

```
->
```

```
Type in Parti and press enter.
```

```
You will be asked if you are signing
on to an existing account. Since this is
your first time on Parti, type N and
press enter.
```

```
Parti will ask you a series of questions
to configure itself to your computer
and create a profile of you in its files.
When you're through with this initiali-
zation process, you will see this menu:
```

```
PARTICIPATE ON THE SOURCE
```

1. Overview
2. Instructions
3. List Principal Conferences
4. Begin to PARTICIPATE

```
Choose option 4. You will see:
```

```
2 waiting notes
Read, Scan, Other?
```

Type in stop and press enter. This will display the "action" prompt (ACTION-> Read, Write, Other?). Type r 84.27415 and press enter. This will take you to the Spread subconference.

After the conference header is displayed, you will see the "disposition" prompt (DISPOSITION->). Type r 1-99. Then prepare your 100 to download a file (F2, Spread, enter, enter).

When Participate finishes sending Spread to you, you will see the disposition prompt again. Press F2. Type stop and press enter. At the action prompt, type off and press enter. Once off the system, clean up the Spread file and convert it to Basic.

80 MICRO BBS. There is one more system containing Spread. With the kind permission of sysop Brad Dixon, *80 Micro* has let us upload the program to its bulletin board. Access to this board is free. However, the board is busy, so you'll probably have to try more than once to get on it.

```
Set your stat parameters on your 100
to M7E1E. Then enter TELCOM and
dial 603-924-6985<>>.
```

```
From this system's command
prompt (Command?), type X and press
enter. This will get you to the system's
data bases. You'll know you're in the
data base when you see the access
prompt (Access?).
```

```
At that prompt type D and press
enter. You will be asked for the file
name of the program you want to
download. Type SPREAD.IMG. Then
open a file in your 100 (press F2), give
it a name, and hit enter twice.
```

```
"Searching" will appear on your
screen and the file will be downloaded.
When the system finishes sending the
file to you, you will see the access
prompt again.
```

We hope our readers will be able to obtain Spread from one of these outlets. Let us know of any difficulty you might have using these systems. If this experiment in telecomputing is successful, we will try again soon. ◀

MAIL 100

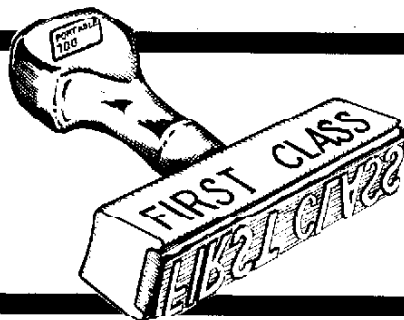

Editor's Note: In addition to letters from our readers, we also include in Mail.100 letters from CompuServe and The Source. Those message writers are identified by their CompuServe (CIS ID) and Source (STC ID) identification numbers.

ERROR IN ROM

Everyone at Polar Engineering and Consulting appreciated Carl Oppedahl's review of our Option ROM, *Portable 100*, September 1984, page 56. In "Accessing the Option ROM" sidebar, however, there's an error as to how CALL 911 accesses the Option ROM.

The code sequence in Tandy's ROM starting at address 911 is:

911: MVIA,1
913: OUT E8H
915: RST 0

The problem with Oppedahl's description is the RST 0 instruction at 915 is never executed. The Option ROM is enabled by the OUT E8H instruction, thus when the CPU reads the next in-

struction it comes from the Option ROM, not Tandy's ROM. The Option ROM boot code starts at Option ROM address 915, not address 00H as Oppedahl suggests.

Hopefully this correction will help your readers better understand ROM bank switching.

Thomas C. Bennett
Director
Polar Engineering and Consulting

VENDOR CHALLENGES REVIEW

It has come to our attention that Peter Stanwyck has written a review of our product Text Power 100 which your magazine is publishing this issue.

I must warn you we've not sought to have this product reviewed by your magazine. Nor have we extended a license to Stanwyck to use or possess Text Power 100. Each copy states "For use by license only." Stanwyck was read and acknowledged a Notice of Revocation of License statement some months ago which clearly denies him permission to purchase, possess, or use Text Power 100.

Fair comment and criticism is your right. However, reckless disregard of the truth and malice are two areas in which you may face exposure if you aren't careful. Also, I don't think at this time that I qualify as a public figure with regard to statements about me personally or professionally.

It's your responsibility to verify the accuracy of everything stated as fact in the article and to ensure fair comment and criticism doesn't fall towards malice. Fact errors, distortions (by omission or otherwise), innuendos of a negative and damaging nature; and statements tending toward ridicule or contempt won't be forgiven.

You've assured me that all proper precautions will be exercised. This letter is to detail for you the standards we expect to be met. I only write this letter because 16 years of journalism experience tells me these things need to be said. The strong tone is vital; please don't take it personally, but do take it seriously.

Bob Covington
The Covington Group
New York, NY

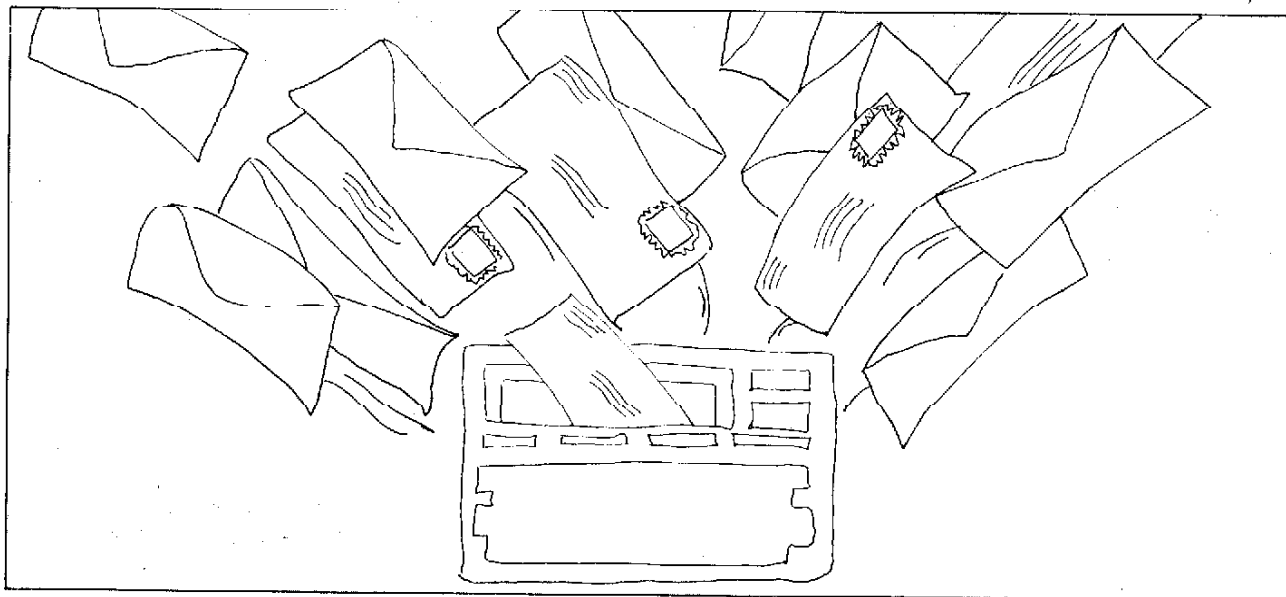

When DATAPORT/CS introduced the first micro-size letter-quality computer printer, it was such a big hit even we wondered what we'd do for an encore.

Now we know.

And we are happy to present the enhanced version of this revolutionary letter-quality computer printer that we used to write the product announcement you're reading. The DataPort LQ retains the title of the lowest priced letter-quality printer in the world:

You'll be happy to know the price remains a solid \$295.00.

Like the original printer, the DataPort LQ is still 8-1/2 by 11 inches in size and only two inches thick. As you'd expect, the enhanced model of the LQ is still made with industrial quality components. We give you a one-year unlimited warranty on every component inside the printer. The computer interface is Standard Parallel and Centronics Compatible. Maximum column width is 80 characters per line and printing speed is 15 characters-per-second. The printer uses standard 8-1/2 inch plain paper by any length.

The DataPort LQ letter-quality printer is built with the same degree of performance and reliability found in much more expensive models. Printing is bidirectional, and the ASCII 96-character set is well suited for most personal or business needs. It can underline or BOLDFACE with ease --- and "understands" all other control codes sent from your computer. All this for just \$295.00.

There's even more to our encore. Now you can write in a taxi, correct it in a coffee shop, and print it on a plane. Here's the rest of the DATAPORT/CS collection for your consideration.

The DataPort DM is a full featured dot matrix battery-powered or 110 volt AC printer that can printout both bidirectionally and unidirectionally, on ordinary paper, and still fit into your briefcase, leaving room for your notebook-size computer. The DataPort DM can print out a full 80 column page of text, almost without a sound. The high quality printer head not only prints on ordinary paper with its ribbon cassette but it can print on thermal paper as well. The DataPort DM is notebook-size and zips through your text at 30 characters per second. The DataPort DM supports a Standard Parallel Centronics interface and is available for \$225.00.

The DataPort MG is a 40 column micro-size dot matrix printer with selectable column widths, upper and lower case characters and true bit mapping graphics capability. It can be battery powered and is supplied with a 110 volt AC adapter. The DataPort MG is truly pocket size---approximately 4 inches square---and of course, the interface is Standard Centronics Parallel. The DataPort MG uses plain paper and a standard ribbon and is offered at \$155.00.

DATAPORT/CS is the wholly-owned subsidiary of Central Stationers, Inc., founded thirty-four years ago in the San Francisco bay area. We invite you to call 415/ 233-2530 for ordering information, or write: DATAPORT/CS, 169 South First Street, Richmond, CA 94804 for a data packet on the products mentioned here. Shipping and insurance on all orders is an additional \$10.00 to any city in the United States.

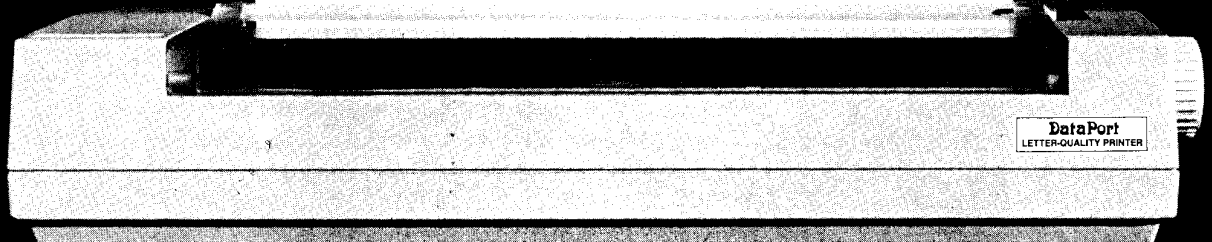

(415) 233-2530

DATAMASTER DEMUSTERED

What a ripoff! I'd responded to one of your advertisers regarding a so-called inexpensive spreadsheet requesting additional information. Upon receipt of the same, I promptly sent a cashier's check (last June) along with my request for this program. After more than six weeks of waiting, I sent a follow up note on August 6 ... no reply.

In October, at my expense, I made a

long distance call to their answering service, only to find this character hasn't checked with them since August for his messages.

I know you're a reputable firm and wouldn't want your other unsuspecting, gullible readers to be taken as I have been. Can you suggest what recourse I have? Or do I mark this one up as classic stupidity?

Robert M. Maeda
Honolulu, HI

► We recently have received other complaints from readers who have responded to Datamasters' ad. With the first letter received, we wrote to this company, asking for an explanation. A response from them has never been received; hence, we have no knowledge concerning this vendor's status.

—Eds.

The Portable Statistician

Software package to make your Radio Shack Model 100 and CGP115 color plotter into a portable statistics/graphics workstation.

Features:

- Descriptive statistics
- t-statistics
- One-way, two-way ANOVA
- Repeated measures ANOVA
- Linear regression
- Nonlinear regression
- Multiple regression
- Chi-square
- Mixture analysis
- Histograms
- Scattergrams
- Bar charts
- Line charts
- Linear plots
- Nonlinear plots
- Normal dist plot
- FISHER's exact test
- YATES correction

ONLY
\$99.00

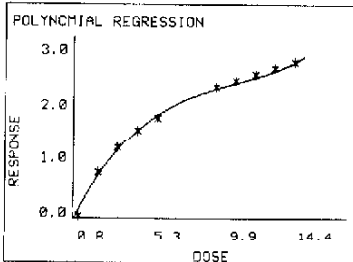
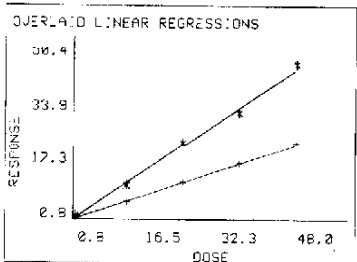
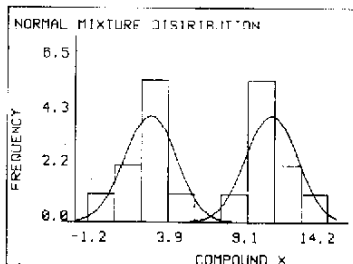
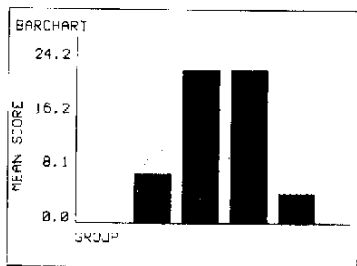

Also available for IBM PC and XT

TRS-80 is a registered trademark of Tandy Corporation

IBM is a registered trademark of International Business Machines Corporation

Works with 32k or 24k versions

Statware

7413 Lake Street
Morton Grove, Illinois 60053
312/248-8836

SPEND A LITTLE, GET A LOT

Your magazine recently convinced me to dig into my limited savings and make four purchases.

My first was the fine 32K RAM chip. It's exactly as described in the ad and far better than I anticipated. It provides real *live* RAM for anything you can put in it, even machine-language programs at the same addresses as the machine's bank. I weighed this factor carefully when choosing it over mass-storage devices available.

My next purchase was the Dataport printer. I'm pleased with this purchase, too. It has professional print quality. Not knowing the 100 doesn't give a code 10 line feed, I saw that it required a better formatting program than I was using.

Because of my lack of knowledge concerning other printers available besides my Radio Shack, I didn't know the right questions to ask when buying formatting programs. I decided to purchase Text Power and Text Journalist. Both are really good programs.

Also, *Portable 100* is a must for Model 100 owners.

Mark D. Macy
Nazareth, PA

BAR CODE READER MODIFIED

Having read the review of the Radio Shack Bar Code reader in the August issue, page 70, I'd like to point out that the product is good, but the manual is lacking.

Page 10 in the manual notes if you need only one of the machine-language decoders, you can avoid the need to tie up memory by not SAVEMing the decoder, and refers to Appendix D for details. I found Appendix D uninformative so offer the following:

Using B3OF9 as the machine-language decoder and the Example 1 Basic program on page 11 as examples, you can modify the Basic program by replacing line 20 with 20 CALL 61824.

With this program stored in memory, type CLEAR 100,61788 and CLOADM"B3OF9 as mentioned on page 9 to load the decoder to the execute area of memory.

Now you can load and run your Basic program. It'll run the decoder by calling it from its execute address of 61824.

When you're done with bar-code reading, you can dump the decoder from the execute memory area and reclaim all your memory by typing CLEAR 256,MAXRAM as well as CLOSE and CALL 01807 (pages 12 and 13, line 130).

Terry Griner
Spokane, WA

STICKING WITH PORTABLES

I just want to commend you for deciding not to include computers such as the Tandy 2000 in *Portable 100*.

I used to subscribe to both your magazine and *PCM*, but have decided to only renew my subscription with you ... the one that's 100 percent portable computer oriented.

Now that you're going to include bar-code listings, I'll have it all.

William S. Auman
Bella Vista, CA

GOODMAN ARTICLE UPDATE

I presume the lag between writing an article and publishing it accounts for Danny Goodman's report of the need to use a separate program to make a document uploaded from the 100 to the Mac readable by MacWrite. (See *Portable 100*, September 1984, page 42.) Version 1.87 of MacTep accomplishes the same thing when the Option R command is entered again at the end of a transmission.

Also, there's no need for a modem for the Mac to get the MacTep program from CompuServe. I took it off the 100 end and then uploaded it to the Mac using an earlier shorter version of

MacTep I'd typed in from a listing in *A+* magazine. I'm assuming the "brute force" program referred to in the article could be used in the same way.

Thanks for the pinout diagram. It's not available elsewhere. I lucked out and got it right the first time interpolating from descriptions in Cary Lu's Macintosh book. It cost \$26 from a local electronics store. It should be pointed out that it's a null-modem cable and won't work with a modem. I'm surprised the printer cable works.

I thought of that but assumed it would need a null modem.

I find that short programs and documents (about 2K) can be sent to the Mac at 9600 baud but longer ones will overflow its memory at rates above 2400 baud. Going the other way, the 100 does just fine at its maximum rate with documents up to 16K.

Donald M. Scanlon, M.D.
Carmel, CA

IT'S HERE!

Finally, an internal modem for your NEC-8201A

NEW Now, the TouchBase Modem comes with Auto Dial and Auto Log On software!!

TouchBase Design is proud to announce production of the TouchBase Modem—the **only internal, direct connect modem** designed for installation inside the NEC 8201A portable computer.

When using the TouchBase Modem, the phone line loops **directly** into the computer via an RJ 11 jack; dial the number, and you are on line! No extra batteries—the TouchBase Modem is powered by the computer, and virtually turns off (25 micro amps) when not in use. This unique design also allows the RS 232 port to be used with **any other** peripheral when the TouchBase Modem is not in use.

Installation is easy: by using the supplied instructions and a small screwdriver, the TouchBase Modem can be installed in about 10 minutes. Because of the friendly design, there is absolutely **no** soldering necessary.

The TouchBase Modem is **the** way to hit the road.

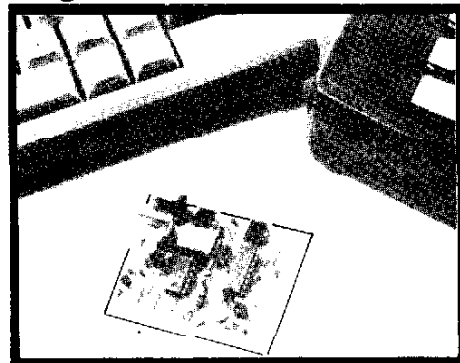

NOW: \$129

- Includes cable and software.
- 30 Day Unconditional Guarantee
- Proven Operation

For dealer pricing information, please contact:

TouchBase Design
1447 South Crest Drive
Los Angeles, CA 90035
(213) 277-1208

THE WIRE

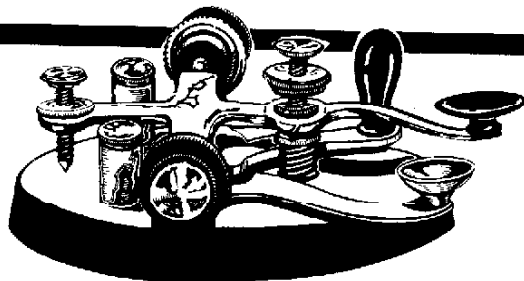

FCC ACTION ON PICO "NOISE" UNLIKELY

The flap over portable computers possibly jeopardizing the safety of commercial airline flights won't induce the Federal Communications Commission to make sweeping changes in its rules on "noise" emissions by computers.

The FCC's position was outlined at a meeting of Special Committee 156, a group created by the Radio Technical Commission for Aeronautics, an airlines industry advisory board, to investigate possible safety hazards caused by using portable electronic devices, including computers, in aircraft.

According to the minutes of SC 156's meeting held September 18-19, D. R. Yates, an FCC representative, "stated that unless there is additional evidence of interference, he does not feel that there is any justification to go out with rule making that would tighten limits on all devices across the board on the possibility they would be used on an aircraft.

"As a general rule the FCC rules do not cover safety for aircraft; however, they are concerned about approving any equipment with an FCC label that can cause a problem."

Yates added if tests clearly showed emissions from devices regulated by the FCC were unsafe when used in aircraft, the agency would possibly take a closer look at the problem.

To date, Yates said, no one has formally asked the FCC to take a second look at its emissions benchmarks.

Yates's presentation was a response to a memorandum submitted to committee members by chairman Frank White. That document proposed a course of action for the group, which has been studying the interference problem for more than a year. Actions proposed by White included changing FCC regulations (see *Portable 100*, October 1984, page 10).

Yates indicated, however, FCC action would be extremely slow. Asked by one committee member what the chances were of toughening FCC standards for emissions causing problems in any aircraft frequency band, Yates said not too probable.

However, he added, if a justification is provided that a safety factor is involved, the commission may consider it, circulate it for comment, and make a ruling. This process, he said, may take up to two years.

Another action proposed by White called for prohibiting using portable computers during an aircraft's takeoff and landing. This provision would be difficult to enforce, a representative of the Air Transport Association told committee members.

Members were also told of an incident on a United Airlines B-727 over southeast Colorado. When the pilot found the needles on some of his navigational instruments wandering, he sent his first officer to check the passengers. The officer discovered a passenger listening to a "ghetto blaster." After the radio-recorder was turned off, the plane's naviga-

tion equipment corrected itself.

The committee reviewed several documents at the meeting including one on passenger dissatisfaction with airline policy on portable devices and another on an Air Canada charter aircraft with press personnel and a variety of portable devices making multiple flights across Canada without experiencing any interference problems.

The next committee meeting is scheduled for January 23-24, 9:30 a.m., Radio Technical Commission headquarters, 1425 K. St., NW, Washington, D.C. ◀

MODEL 100 IN SPACE

The Canadian government used a Model 100 to conduct experiments aboard the U.S. space shuttle *Challenger* during its space mission in October.

The 100 was used in experiments to measure the atmosphere, according to Estelle Dorais, a spokeswoman for the National Research Council of Canada, the agency operating Canada's astronaut program.

"We chose the Model 100 because it's so portable and operates on four standard AA batteries. It's also easy to communicate with the Model 100 through its RS232 port," said Dr. Wayne Evans, principal investigator of the sunphotometer earth measurements project. Evans is a scientist at the Atmospheric Environment Service of Environment Canada.

The 100 was approved for the shuttle flight by the U.S. National Aeronautics and Space Administration after expensive tests. Qualifying tests determined electromagnetic and toxic gas emissions from the computer fell within NASA specifications.

The 100 is only the second personal computer approved by NASA for use on the space shuttle, Evans said.

The computer is being used by Marc Garneau, the first Canadian astronaut, along with a sunphotometer to measure solar radiation.

The first part of the measurements consisted of calibrating the sunphotometer by pointing it directly at the sun from space. This procedure could not be done directly from earth because the effects of the earth's atmosphere would skew the reading.

Pointing the sunphotometer at the sun at sunrise and sunset, the instrument allows the Canadian astronaut to measure the density and distribution of the volcanic haze from El Chicon, a Mexican volcano that erupted March 26, 1982.

Results of this experiment will be used to determine the density and distribution of the El Chicon haze before the haze has disappeared.

The experiment will also investigate the distribution of water vapor and other atmospheric gases which affect the chemistry of the ozone layer. ◀

Get PORTABLE POWER
working for you with

PORTABLE 100

The magazine for
Model 100 users

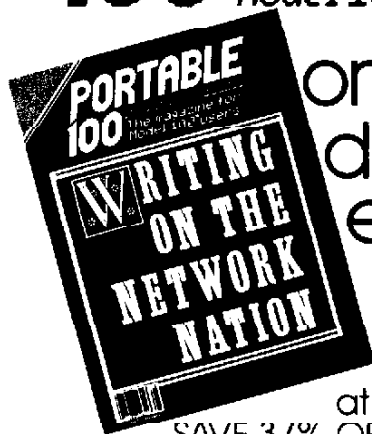

on your
desk
every
month!

Return the card
at right and
SAVE 37% OFF Cover Price!

12 issues only \$29.97

Save \$17.43 when you enter your
Subscription now!

PORTABLE 100 magazine takes up where your
Model 100 Owners Manual leaves off! Month after
month, issue after issue, you get continuous expert
guidance on —

FREE PROGRAMS to run and keep!

APPLICATIONS for busi-
ness and personal
computing!

HOW-TO-FEATURES on
CompuServe, telecom-
munications and more!

HARDWARE and SOFT-
WARE reviews; tips and
analysis!

NEWS and INFORMA-
TION on Tandy and the
entire world of porta-
ble computing.

PLUS! Word Processing...Financial Analysis...Games...
Spreadsheets...Forecasting...and more!

GUARANTEE: Cancel your subscription
at any time and you'll receive a full refund of
the unused portion without delay!

Complete the card opposite and mail today to
enter your Subscription to PORTABLE 100 and the
new, portable computing era!

If cards are missing, write:

PORTABLE 100 Magazine
P.O. Box 250
Highland Mill
Camden, Maine 04843

LOG-ON with PORTABLE 100

IT PAYS TO SUBSCRIBE!

Save **\$17.43** On the PORTABLE 100 Newsstand Rate —
12 monthly issues for just \$29.97

Satisfaction Guaranteed: We know you will find
PORTABLE 100 to be your magazine for the Model 100.
If — *for any reason* — you are not completely satisfied
and wish to cancel your subscription to PORTABLE 100,
we will promptly refund *all* your money. Please allow 6 to 8
weeks to process your subscription. All subscriptions
start with the current issue.

- \$29.97 Check enclosed
 Charge \$29.97 to my
 VISA
 MasterCard
 Bill me (U.S. only)

- Canada & Mexico
\$31.97 U.S. funds encl.
 Foreign Rates: Europe
& all countries except
above - surface delivery
- \$38.97 U.S. funds encl.

Card # _____ Exp. _____

Signature _____

Name _____

Company _____

Address _____

City _____ State _____ Zip _____

J84L

LOG-ON with PORTABLE 100

IT PAYS TO SUBSCRIBE!

Save **\$17.43** On the PORTABLE 100 Newsstand Rate —
12 monthly issues for just \$29.97

Satisfaction Guaranteed: We know you will find
PORTABLE 100 to be your magazine for the Model 100.
If — *for any reason* — you are not completely satisfied
and wish to cancel your subscription to PORTABLE 100,
we will promptly refund *all* your money. Please allow 6 to 8
weeks to process your subscription. All subscriptions
start with the current issue.

- \$29.97 Check enclosed
 Charge \$29.97 to my
 VISA
 MasterCard
 Bill me (U.S. only)

- Canada & Mexico
\$31.97 U.S. funds encl.
 Foreign Rates: Europe
& all countries except
above - surface delivery
- \$38.97 U.S. funds encl.

Card # _____ Exp. _____

Signature _____

Name _____

Company _____

Address _____

City _____ State _____ Zip _____

J84L

FAST CASSETTE STORAGE

for only \$19.95

TRAVELING SOFTWARE
is **NOW** available
at your local
Radio Shack Store
by Express Order.



T-backup™

for your TRS-80 Model 100, NEC PC-8201, or Olivetti M10

- Saves the entire contents of your computer to cassette tape including all BASIC, TEXT, and Machine language files. T-backup even saves itself and the TEXT and BASIC buffers!
- T-backup works with any size memory from 8K-32K.
- Date, time, and a comment entry are stored with each T-backup to provide a convenient cataloging system.
- Fast and small — T-backup takes only 2200 bytes of memory and transfers 32K in about four minutes! T-backup will pay for itself in time saved the first time you use it.
- Provides a convenient way to move between different applications programs. Almost like having a portable disk drive!
- T-backup computes a "checksum" to allow for the verification of a transfer to cassette to ensure you information was saved successfully.

TO ORDER T-backup™ OR FIND THE DEALER NEAREST YOU:
call toll-free

1-800-343-8080



11050 Fifth Avenue NE
Seattle, Washington 98125
(206)367-8090

Circle No. 62 on Reader Service Card

IF THEY'VE BEEN GOOD...

**GIVE 'EM A COLOR COMPUTER 2
AND SAVE \$20**



16K Extended BASIC

139⁹⁵

26-3136

Reg. 159.95

16K Standard BASIC

99⁹⁵

26-3124

Reg. 119.95

USE YOUR
CITILINE CREDIT

Have a Colorful Christmas

A perfect gift for the whole family that will keep on giving for years to come! The Color Computer 2 is ideal for anybody who wants to enjoy games in a system that can be used for many other household, business and educational tasks. It's great for beginners who want a computer to learn on—but won't limit them later on. And it's perfect for hobbyists who want a full-featured system with the opportunity for advanced graphics and programming expansion.

Ready to Use

Just attach the Color Computer 2 to any TV. Our "pop-in" Program Pak™ cartridges let you battle starships in outer space, run a maze, play baseball—and lots more. But playing games is only the beginning. You can set up a budget or monitor your investments. Your kids can learn math or typing, enjoy literary classics or make glorious computer "paintings"

Want to Learn to Program?

Our entertaining instruction manual will have you writing programs with color displays and sound in no time. Color BASIC's simple commands let you quickly produce drawings, diagrams and charts. Choose from eight brilliant colors, create musical tones, solve problems, analyze data and much more.

Choose the Color Computer That's Right for You

The 16K Color Computer 2 with the Standard Color BASIC language is perfect for beginning programmers. An entertaining 185-page learning manual is included. Or pick the 16K Color Computer 2 with Extended Color BASIC for advanced programming capabilities. Create high-resolution color graphics using simple one-line commands. You can even choose the Standard version and upgrade to Extended BASIC later on.

Expand Easily

Your Color Computer 2 can grow with you, too. Add a pair of joysticks, a printer and a modem for telephone communications. Upgrade with more memory and up to four disk drives, too.

IF THEY'VE BEEN REALLY GOOD...

GIVE 'EM THE WORKS
AND SAVE \$117.70



Complete System

299⁹⁵

Reg. Separate Items 417.65

AS LOW AS \$27 PER MONTH
WITH CITILINE CREDIT

Get Super Holiday Savings On This Versatile System!

Save big when you get this perfectly matched Standard Color Computer 2 system, with advanced color graphics printer and cable, cassette recorder, joysticks and educational programs!

Get Beautiful Color Printouts in Seconds

The ultra-compact CGP-115 Color Graphics Printer lets you create a variety of graphic designs from charts to computer-generated "doodles." The CGP-115 uses easily replaceable ink cartridges to

print in brilliant red, blue, green and black on 4 1/2" wide paper. Drawing and plotting are simplified with CGP-115's built-in commands.

Save Programs and Data on Cassette Tape

The CCR-82 recorder is especially designed for loading and recording programs and data. The CCR-82 features a volume control with a pre-set marker that makes it easy to find the right setting, time after time.

Increase Your Children's Vocabulary Skills

You also get our popular Vocabulary Tutor programs on cassette tape—the fun way to learn new words. Kids in grades 3-5 can match words with their definitions and place the words in appropriate sentences.

Come in Today!

Take advantage of either of these super holiday offers at your local Radio Shack. A Color Computer 2 is one present that will pay off in the future—for everyone in the family!

Radio Shack®
The Technology Store™

A DIVISION OF TANDY CORPORATION

New 1985 Computer Catalog. Send me a free copy.

Mail To: Radio Shack, Dept. 85-A-868
300 One Tandy Center, Ft. Worth, TX 76102

NAME _____

COMPANY _____

ADDRESS _____

CITY _____

STATE _____ ZIP _____

TELEPHONE _____

Prices apply at Radio Shack Computer Centers and participating Radio Shack stores and dealers. Offer good from 10/15/84 through 12/31/84.

Circle No. 47 on Reader Service Card

System includes 26-3134/1192/1209/3020/2568/2569/3008.

What could happen in an hour?

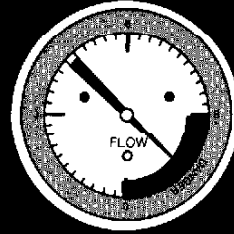
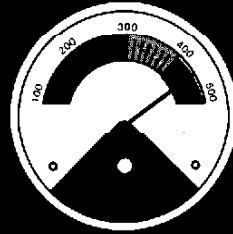
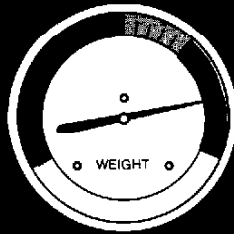
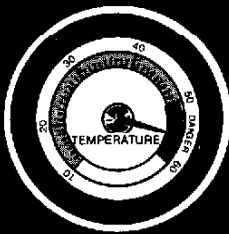

A lot of things could go wrong in an hour . . . Or right, with a Quasitronics Q-3000 Series Intelligent Peripheral.

So why not let things go right . . . with a Quasitronics Q-3000 Series Intelligent Peripheral? That's all you need to turn your computer into a sophisticated data acquisition and control system. In record time. And we make it easy because we put the intelligence in the box. You'll never have to worry about setting up complex interfaces that take days to configure. But you will have to think about the level of intelligence you want.

Our high performance Q-3010 and Q-3020 support the ever-popular BASIC. All you need is a terminal to write your specific application program. Our optional non-volatile memory even protects your program when the power is off. And because we've built in a TINY BASIC interpreter, these two systems can stand alone . . . without constant direction from the host computer.

Our very economical Q-3014 and Q-3024 talk in simplified ASCII command code. This means you'll have sharp, efficient communication . . . with control commands sent by the host. And whether you're comfortable with FORTRAN, PASCAL, BLISS*, or C, you'll develop programs in the language that's right for you.

Every Q-3000 has remote capability through a built-in short haul modem and standard RS232 serial port. Your system will talk with hosts up to 1000 feet away over an asynchronous serial communication link in ASCII. So you'll always have up-to-the-minute data reporting and function control during critical operations. And for data collection from hostile environments, the dual slope A/D converter reduces interference from electrical noise.

To give you additional flexibility, a variety of I/O channel combinations are available. Both the Q-3010 and Q-3014 have 8 analog inputs, while the Q-3020 and Q-3024 have 2 analog inputs. All Q-3000's come with 4 digital outputs for driving a wide range of loads. When set in conjunction with their built in real time clocks, the I/O channels do everything from logging data to activating alarms and controls. At selected intervals and values.

So why wait another hour to see what can go wrong in your operation, when so much can go right with a Q-3000 Series Intelligent Peripheral. We're so sure about that, we even give you a unique 1 year warranty against manufacturing defects.

For more information on Quasitronics and our Q-3000 Series Intelligent Peripherals, circle the reader service card or call toll-free 800/245-4192.

QUASITRONICS.
WE MAKE QUALITY AND PERFORMANCE
AFFORDABLE, TODAY.

General Specifications		
Analog Input Standard Full Scale Input Voltage is ± 5 volts. Resolution is 1 part in 5,000 or 1 part in 20,000.	Serial I/O RS-232 or current loop, ASCII message format.	Digital Output Open collector drivers to control LED's, relays, alarms.

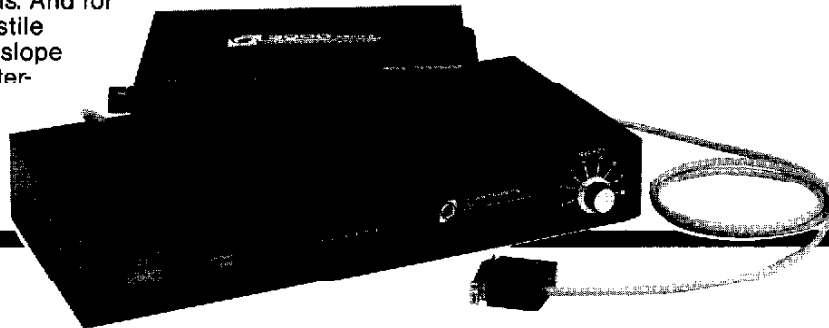

QUASITRONICS, INC.

211 Vandale Drive, Houston, PA 15342
412/745-2663 • Toll-Free: 800/245-4192

an Astrotech International Company

Circle No. 46 on Reader Service Card

*Trademark of Digital Equipment Corp.

NEW PRODUCTS

EDITED BY NANCY LAITE



It looks like the Model 100 can play ball with the big boys. Whether *real* 100 users eat quiche or not, there's new software slated to bring *real* word processing to the 100.

About **LAPSTAR**, author Randy More told *Portable 100*, "To my knowledge, no one has come up with a true word processor for the 100 before this." ... And we know he's right. The biggie with Lapstar is its ability to display 55 percent more viewable text, 60 columns by 10 lines, on the standard 100 screen.

The trick was to use a 4 by 6 matrix, smaller than the 100's 6 by 8. That change made the reduction possible.

Less than 4K including the character table, Lapstar is in machine language using the almost universal Wordstar commands. No more clumsy Basic commands, it allows full cursor control and your choice of either line wrap or text window style displays. Users can define, copy, move, and delete blocks of text. You can create, delete, and edit right from Lapstar.

Lapstar sells for \$74.95 and is distributed by **CISS** of St. Louis, MO. Readers can also contact Randy More on CompuServe, CIS ID 74106,635.

While Epson's **PX-8 GENEVA** lap computer has been drawing laudable reviews for its expansion units, a Model 100 vendor doesn't plan to be left behind. We've learned a similar device is being constructed for the MFWS housing 16 slots for users to plug in ROM-based software or additional chips.

Meanwhile, **RADIO SHACK** is promising two belated Christmas gifts by late January. Their 32K ROM, **MULTIPLAN**, will have a subset featuring close to 95 percent of its big brother's functions. Market price is set at \$149.75.

Also from Tandyland. Radio Shack reports a new bar code will be out. Developed to do error checking especially when reading long bar codes, **TANDY**

CODE is for eliminating the step of transferring programs to disk or cassette. Dig deep though, Tandy Code will be selling for \$2495.

The New Year also promises to bring a new information network. An inside source at the project says the system will concentrate on interactive services like CB simulation and special interest groups. The service plans to offer premiums — such as day-time use and 1200 baud access — as part of the basic structure.

But if posting correspondence for European destinations is more of your concern, then **LING SERVICES'S** hard-mail interface may be what you're looking for.

RODERICK MANHATTEN AND ASSOCIATES, a communications subsidiary of an international marketing company, have introduced this facility for users of electronic message systems and electronic data bases. Ling is currently on **THE SOURCE** and **ITT DIAL-COM** and has plans to include other major networks.

SOUNDSIGHT of Hollywood, CA, appears to have a winner: **BUBBLE MEMORY**. "It's great," says one happy purchaser.

That buyer is Sy Miller, vice president of **REGAL**, a division of **POLYPAK INDUSTRIES INC.**, manufacturers of plastic bags. Sy has two 256K units and says they're just what the doctor ordered for his sales force.

"Right now, it's just a big disk drive," Sy explained, because the Bubble can only be used for storage.

But that's destined to change soon, according to Soundsight. By this printing, it expects to have software for the Bubble that'll enable the 100 to look at the additional memory as if it were part of the 100's RAM.

"I told them they should be selling stock," Miller said about Soundsight, "because they're going to make a million bucks!"

For readers with **NEC** ties, **PURPLE COMPUTING COMPANY** of Camarillo, CA, has just released a memory expander in cartridge form. Designed as an alternative to NEC's 32K cartridge, **SIDECAR** is expandable to 128K, using the same plug-in slot.

"It's the greatest thing since apple pie," boasts Purple Computer owner Larry Berg. "With the capability of a disk drive, speedy memory, and convenience of portability [the SideCar] is unique," and actually becomes one with the 100.

Another hot item from Purple Computing is a spreadsheet manufactured by a major Japanese company. "We're the only company importing **PSCALC**, the only ROM software available for the NEC," reports Berg.

Berg offered some other industry gossip that NEC owners may be interested to know. Although the 100 has quite a loyal following over there, apparently the Japanese aren't as crazy about the NEC as we Americans are. Hence, they looked to the States to market the SideCar.

Talks with the Japanese must be going well because Berg also says a Japanese company has expressed an interest in marketing Purple Computing's memory modules. We'll let you know if that goes through.

And finally, a solution for brownout ... blackout ... by whatever name, if it happens to you while using AC power you're up the creek. **SUN RESEARCH INC.** in Durham, NH, is marketing a solution especially for the 100 or lap-size computer user who transfers files to a desktop.

The **Sr3** or **Sr30** offer uninterruptible power supply. Although not the type of peripheral you'd lug around, when used for real-time operations, the time and money saved if an outage occurs is priceless.

For \$595 and \$995 respectively, both the SR3 and SR 30 are compatible with the 100. ◀

BUSCH LEAGUE

DAVID BUSCH



AUTO PROGRAM — PART 8 PURGE YOUR 100 LIKE THE BIG BOYS DO

Editor's Note: This is the eighth in a series of columns by Dave showing Portable 100 readers how to program the Model 100 to program itself. The columns are adapted from Dave's book Teach Your TRS-80 to Program Itself!, published by Tab Books Inc.

This month we're going to look at one difference between the TRS-80 Model 100 and other popular business-oriented computers — the lack of an operating system. Along the way, we'll investigate creating our own equivalent of DOS commands, using Basic. Our example will be File Purger, which gives you a prompted file deletion capability.

If you don't have a video interface for your MEWS, you probably don't use disks with your portable. And, unless you use another computer system, you might not be familiar with operating systems in general. Some computers power up directly into Basic — the Commodore 64 and VIC-20, for example, or even the Apple II and IBM PC if you don't have a disk attached or available. The TRS-80 Model I/III will start up with Basic only, if you hold down the break key while resetting.

However, most computer systems today consider Basic to be just another disk-based program that you can load and run. When you turn them on, a disk with the operating system has to be in place. The operating system controls many things, ranging from how to store and retrieve data from unintelligent disk drives, to file management and utilities. The nice thing about

operating systems is they can be very powerful, and include commands that take a lot of the work out of using your computer. The bad thing about an operating system, is many of them are difficult to learn and use (like UNIX) or so unfriendly (like CP/M's STAT or PIP commands) that new users are confused and even experienced users make frequent mistakes.

SYSTEM IN A SHELL. One solution has been to construct an operating system *shell* that insulates the user from the need to learn commands. A shell often uses menus and other tools to lead the



operator hand-in-hand through procedures. This can be useful, particularly if the veteran user also has the option of typing commands.

The Model 100 has a limited type of shell-operating system. If you turn the power off while running an application, the MEWS will still be in that mode the next time you turn the computer on. Otherwise, you'll see the familiar menu screen. You may select an application or file from the menu (or type in its name). The Model 100's shell is sophisticated enough to know that .DO files require Text, and .BA files need Basic. However, that's all you can do from the shell. You can't kill a file, name a file, or do any of the dozens of things that other operating systems allow.

Basic, like most versions of the interpreter, has some commands that allow doing some of these things. For many of us Model 100 users, Basic is the closest thing we have to an operating system. That's why, if you're a devotee of *The Automatic TRS-80*, you'll want to write at least some of your own operating system commands in Basic.

POWER PURGE. To be sure, it's possible to add these commands with machine-language routines. There are several utilities available to delete or make "invisible" menu entries. However, we'll leave the really difficult stuff to Jake Commander. If you're interested in learning how to create your own operating-system-like commands in Basic, read on. Our first example is File Purger.

Those who came to the TRS-80 Model 100 from either the Model I or III may be familiar with NEWDOS 80 and other operating systems with a purge command. Instead of tediously KILLing (or ERASing or REMOVing) one file at a time, purge shows you each file name in turn, and allows you to enter Y (Yes, kill this file), N (No, don't kill that one) or Q (Quit this application.)

EVERY DISK/VIDEO INTERFACE USER NEEDS THIS PROGRAM.

DISK-BUDDY manages your disk files with one keystroke!

The DISK-BUDDY menu is like the M100 command menu except it works on disk files instead of RAM files.

Just position the cursor over the file of your choice and press the function key. It takes one keystroke to:

- Display a disk directory of either drive
- Load a file or program from disk to RAM
- Run a program directly from disk

With two keystrokes:

- Delete a file from a disk (the second stroke is for safety)
- Send file of any length (up to the capacity of the disk) to serial port, printer, screen, cassette or another disk drive.

DISK-BUDDY unlocks the power of the M100 operating system. Commands for computer and peripherals, stored on disk, can be sent at the touch of a button.

One touch can ready your printer for word processing, another sets it for BASIC listings.

Change function key configurations instantly. Keep a set of key functions for word processing, telecommunications, editing, programming, etc.

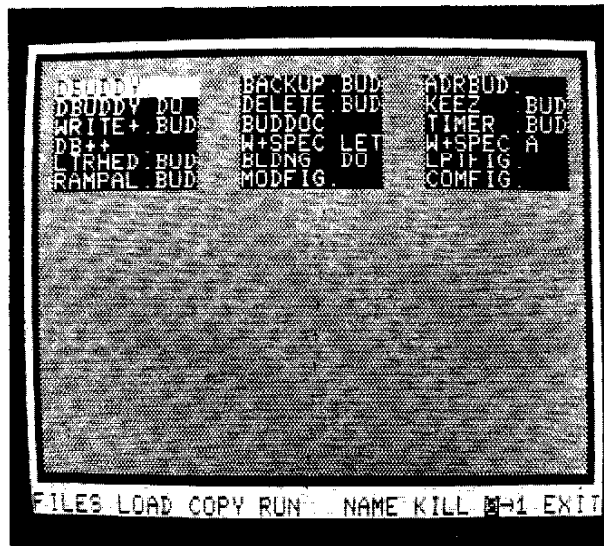

*A typical Disk-Buddy Menu.
Note the function key labels on the command line.*

DISK-BUDDY IS A SOFTWARE BUNDLE!

Our package contains several programs, powerful utilities which could be sold separately.

RAM-Pal has many of the same powerful functions as DISK-BUDDY but manages RAM files.

Memory low? ADR. BUD dumps your current ADRS.DO and NOTE.DO files to disk, and optionally deletes them from RAM, with one key stroke, of course. Later, load and save them from the DISK-BUDDY menu; one key stroke each.

DISK-BUDDY works great with programs that use "spec" files and templates. Just keep your favorite models stored on disk. A key touch loads and saves it to RAM, another touch gets you into your application. Changing formats is just as simple: load the new template with a single keystroke.

DISK-BUDDY AND THE DISK-BUDDY BUNDLE, INCLUDING RAM-Pal, ADR.BUD, TIMER.BUD and other demonstration programs are shipped on disk with full instructions, plus information on interfacing your own programs with DISK-BUDDY. Turn your M100 into a powerful, friendly desk top system! Tips for driving your M100 are included

BuddySystems

TO ORDER: Send check or money order for \$39.95 (plus \$2.00 postage and handling) to BUDDY-SYSTEMS, 220 West 24th Street, New York, NY 10011 or phone (212) 243-2129 for C.O.D.

For TRS-80 Model 100, 24K RAM, DISK/VIDEO INTERFACE, WITH MONITOR, TV, OR LCD.

File Purger brings this potential for disaster to the Model 100 in a deceptively simple program. Those of you who love to poke around in memory will probably be able to derive several improvements; we'll provide hints later on. However, the version listed here is simple enough for adults to understand with ease.

STORAGE ARRAY. The program begins by setting aside 22 slots in a string array, N\$(22). This array will store the file names of each of the files on your menu. Of course, there are only 19 empty positions, normally, but we've left extra space in case you've managed to use one of those utilities that make the ROM applications invisible. If you prefer to type in Basic or Text rather than slide the menu cursor over, that's your business.

The screen is cleared, and the files command lists all the non-ROM files to the screen. A for-next loop begins at line 100, which will, if necessary, count off from 1 to 320 — one for each screen position. The following line stores in variable T\$ the character found in that screen position, via a handy peek of the correct RAM locations. If you've been reading *Portable 100* for more than one month, you already know where these locations are.

Next, in line 120, the program looks to see if T\$ is a space or an asterisk. Files prints out all six character positions allowed to the left of the period, even if they aren't used. Extra spaces are added if a root filename is less than six characters long. Line 120 ignores them. It also ignores asterisks, which will be appended to the filename of the program currently in memory.

KILL SAFETY. In line 150, we count up the number of null characters looked at since the latest filename was started. If this counter, NC, is greater than 10 (meaning we've looked at so many spaces that it is safe to conclude that we're at the end of the file listings), the program breaks out of the for-next loop. That way, we don't have to peek at a lot of blank screen — just the file names.

Until that point, however, T\$ is added to the current filename being constructed. Whenever the third-from-the-last character is a period (line 140), the program knows that the end of a file name has been reached, since Model 100 files always have a two-char-

acter extension. Then, another counter, CU, is incremented to start the next filename, and NC is returned to zero.

By this means, all of the filenames are read and stored in N\$(n). Purging starts at line 180. A for-next loop from 1 to CU-1 (the last filename is 10 nulls, remember) displays each filename in turn, and asks for a Y/N/Q response. For safety's sake, you *must* enter either an uppercase or lowercase Y in order to purge a file. A Q will end the program, and anything else will be considered a no answer. One must be extremely careless to lose a file with this program. For that reason, I isolated line 230 (which does the killing) with a REMark

during program development.

PEEK FOR A POKE. Once all the files (that you want) are purged, the program displays your new files, much to the user's satisfaction, chagrin, or dismay.

By now Jake Commander's fan club is probably up in arms. Why not simply peek those directory memory addresses storing the file names, and then poke them into oblivion? I have an answer to that. The two of us have agreed not to tread on each other's territory. I have stopped playing my Fender Precision Bass in public, and never, ever use pokes if I can help it. Jake has agreed, in turn, to stop making stupid remarks. ◀

```

10 ' *****
20 ' * *
30 ' * File Purger *
40 ' * *
50 ' *****
60 CLEAR 1000
70 DIM N$(22)
80 CLS
   : CU=1
90 FILES
100 FOR N=1 TO 320
110 T$=CHR$(PEEK(N+65023))
120 IF T$=CHR$(32) OR T$=CHR$(42)
   THEN T$=""
130 N$(CU)=N$(CU)+T$
140 IF LEFT$(RIGHT$(N$(CU),3),1)=
   CHR$(46) THEN CU=CU+1
   : NC=0
150 IF T$="" THEN NC=NC+1
160 IF NC>10GOTO 180
170 NEXT N
180 CLS
190 FOR N=1 TO CU-1
200 PRINT @162,N$(N);TAB(15)"<== KILL
   IT? (Y/N/Q)"
210 A$=INKEY$
   : IF A$=""GOTO 210
220 IF A$="Y" OR A$="y"GOTO 230
   ELSE GOTO 240
230 KILL N$(N)
240 IF A$="Q" OR A$="q"GOTO 260
250 NEXT N
260 CLS
270 FILES ◀

```

Introducing **SUPERA** and **TEX PRO...** More Revolutionary Software from Micro Demon

SUPERA - Beyond PRO AID

SUPERA is a revolutionary concept in Model 100 software. Like PRO AID, SUPERA adds many new features to the Model 100 operating system, making your computer far more powerful. Unlike PRO AID, or any other machine language program, SUPERA loads and behaves like a BASIC program! Because of its unique format, you will not have to worry about memory conflicts between SUPERA and other machine language programs.

Essentially, SUPERA gives you all the features of TEX PRO and almost all those of PRO AID, and more, in a remarkably easy to use format. While in use, SUPERA must remain in the computer as a Basic file, and it must be the first Basic program loaded from cassette. But otherwise you can forget about it. SUPERA will constantly work in the background providing your Model 100 with numerous features otherwise not available. In addition to the TEXT and BASIC enhancements provided by PRO AID and TEX PRO, SUPERA also allows you to kill and rename files by control keys while at the main menu. Only a few of the lesser used features of PRO AID are missing from SUPERA. Registered PRO AID owners can purchase SUPERA at a reduced rate.

TEX PRO - Give Your Model 100 a Real TEXT Editor

TEX PRO enhances the text editing capabilities of the Model 100 in much the same way that TEL PRO enhances TELCOM. When you enter TEXT after running TEX PRO, you will discover that TEXT suddenly has several new features.

- * You can turn on a 'type over mode' in which typed characters will replace the current text instead of being inserted.
- * The F4 key will activate a powerful, multi-featured search and replace function.
- * You can change the case of the character under the cursor by a control key.
- * You can delete a word or line by pressing the appropriate control keys.
- * The same 26-function key capability as PRO AID except that the keys can define longer strings (up to 28 characters)
- * And More!

TEX PRO is an intelligent program that will turn itself off as soon as you exit the Model 100 TEXT mode, and thus will avoid conflicting with other machine language programs you may be using.

ASM - A Powerful 8085 Assembler

Only 3.6K bytes long, ASM is both compact and fast. In fact ASM can assemble a 14K source file version of itself in about 20 seconds. Input and output data can be either decimal or hex. Constants can be in either decimal, hex or binary. Output is automatically routed to the printer if the printer is connected and on.

ASM supports +, -, *, /, exponents, MOD, AND, OR, NOT, and the use of parenthesis in the data field.

While not a macro assembler, ASM contains a built-in library of useful macros which you can immediately add to your programs. Among these are a collection of relative branch instructions that make it possible to write relocateable routines for use with a BASIC program.

ASM checks for most common errors, and if one is detected, it displays the offending line with the error in inverse video.

As an end of assembly option, ASM will provide a table of addresses for all symbolic labels. This table includes the number of references to each label. ASM comes with full documentation, and a listing of useful ROM routines.

PRO AID - Background Power

PRO AID is a machine language program that adds many powerful features to your Model 100. You get 26 new, easy to define, super function keys that can be used in TEXT and TELCOM as well as BASIC. You also get automatic line numbers, instantaneous deletion of any range of BASIC lines, a special calculator mode with new BASIC commands, immediate access to MENU programs, a program status key, and much more. PRO AID uses less than 1.8K of your memory, and can be located anywhere there is room. PRO AID comes with complete documentation.

DASM - Far Beyond a Mere Disassembler

DASM is for the serious ROM investigator. DASM does much more than simply disassemble the machine code inside your Model 100. It provides function key controls to easily follow the logical flow of the code, to access the contents of specific locations, to check the keywords corresponding to BASIC tokens, and more. DASM allows for input/output to be in either hex or decimal. You can interrogate any range of memory, and then return to the disassembly.

DASM also contains a remarkable split-screen effect that makes it possible to view the previous 8 lines of the disassembly.

TEL PRO - A Telcom Enhancement

TEL PRO adds a whole new dimension to the TELCOM program. If you enter TELCOM via TEL PRO, you will discover a variety of new capabilities open to you. Without losing your connection, you can kill files, access the menu, check the time, perform BASIC calculations, upload BASIC programs, set alarms, access help screens, append data from the display to text files, read text files, and more.

Send mail orders and requests for information to Micro Demon, Inc., P.O. Box 50162, Columbia, SC 29250. Visa and Mastercard are welcome. Or, call our 24 hour order line, 803-733-0980.

Name _____
Address _____
City _____ State _____
Signature _____ Zip _____
Card Number _____ Exp. Date _____

**MICRO
DEMON, INC.**

P.O. Box 50162
Columbia, SC 29250

Quantity	Product & Price	Total Price
	Pro Aid (\$39.95)	
	ASM (\$69.95)	
	Tel Pro (\$49.95)	
	DASM (\$29.95)	
	Tex Pro (\$49.95)	
	Supera (\$79.95)*	

* \$49.95 for Pro Aid owners

Paying by:

- Visa
 Master-Card
 Check

Total Cost of Items: (SC Residents Add 5%)	
Shipping & Handling (Overseas is Extra)	\$1.50
Total Amount Due:	

FULL-DUPLEX



TERRY KEPNER

Editor's Note: Full-Duplex is dedicated to solving reader's Model 100 problems. Readers needing assistance should address their letters to Terry Kepner, P.O. Box 481, Peterborough, NH 03548. Readers are reminded to include a return address with all Full-Duplex correspondence.

COMPUTER NOT PRINTER ERROR

I was pleasantly surprised to see Traveling Software mentioned in the July issue. However, I must report the Traveling Communicator has been discontinued due to a lack of demand. The products we are currently shipping are the Traveling Appointment Manager, Expense Manager, Project Manager, Sales Manager, Time Manager, Traveling Writer (T-Writer), and T-Base (the Traveling Data-Base Manager).

I also read with interest the letter regarding the margin problem the reader was having with his ProWriter. We have had two customers experience similar problems with our software. I have been unable to duplicate the problem on any of our equipment, but one customer moved our software to another Model 100 and, using the same Epson printer, it worked. This leads me to believe it was the fault of the computer and not the printer.

One other point — our program uses TAB, not SPACE\$.

Neil Smith
Product Support
Traveling Software Inc.
Seattle, WA

► Thanks for writing.

CHARACTER REFERENCE

I was delighted to read the letter in *Portable 100's* June issue in Full Du-

plex referring to the Chinese character-generator board.

I've been searching for such a capability for the Model 100, but more specifically for an IBM PC. My need is for Korean, Chinese, and Japanese characters. Would you tell me specifically what it is I am looking for (that is, what

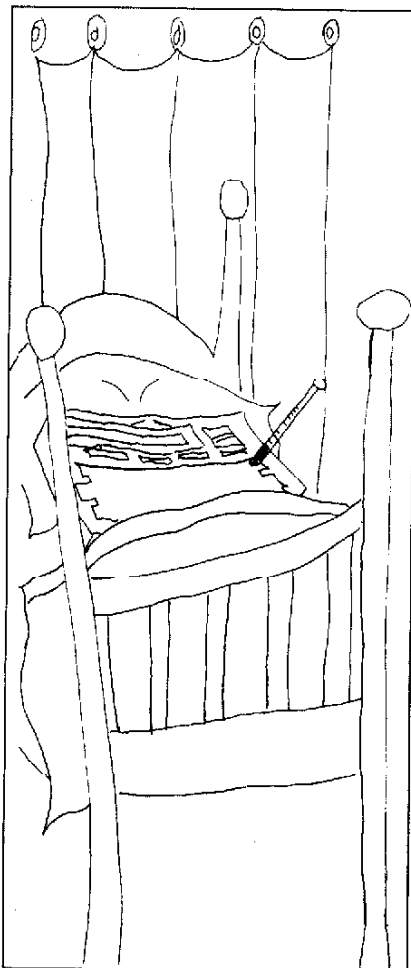

I should ask for?) and where I might find it?

Tony Schumacher
Madison, WI

► The device mentioned in that letter is an RS232-driven black box. To use it you send ASCII data and it converts the letter codes to corresponding Chinese characters.

I don't have any information on who makes the unit or where you can get it, but you can write to Caroline Chine, 393 West Broadway, NY, NY, 10012, and she might be able to steer you in the right direction. Good luck.

MEWS CONNECTION

The easiest way to transfer Basic programs or text files from one 100 to another doesn't seem to be documented anywhere (except indirectly by Mark Earle's letter in your April issue), yet my friends and I have used it with complete success for months.

First, with both 100s connected through the modem cable, make phone-voice contact. Be sure the receiving computer has sufficient free memory and that one modem is set to originate and the other to answer.

When sending a Basic program the sender goes into Basic and loads the program to be sent, then types F3 followed by this sequence: MDM:711E. The receiver is also in Basic and he types F2 followed by the same MDM:711E sequence. The receiver hits the enter key first; then the sender presses enter. Nothing will appear on the screen until the "ok" prompt appears at the end of the save, at which time the voice link can be reestablished (one of the big advantages of this method).

Text files can be sent in the same way. Load the document to be sent and transmit it by pressing the F3 key, then type the same MDM:711E sequence. The one who is receiving the file creates a text document and presses the F2 key followed by MDM:711E and hits enter first. And when you're through

transmitting you can go back to your conversation!

Rick Mendosa
Santa Barbara, CA

► Sometimes the most obvious solution is the last to be discovered.

MODEL I AS TERMINAL

Early this year my son gave me his TRS-80 Model I Level II computer to which I added a DMP-100 printer, an INW expansion interface, and a Radio Shack Modem I, all of which work just fine.

In May I bought a Model 100 that is perfect for my work as a traveling tech rep. I've tried to hook up the 100 to the Model I as described in your article in the April *Portable 100* and no matter what I do the results are weird! The Model I talks to the 100 accurately; that is, whatever you type on the Model I keyboard shows up on the 100 exactly as typed. It doesn't appear on the

Model I screen, however. (Videotex 26-2220 and the modem-null adapter are used. The status on the 100 must be 37IID,10pps. Any other status and part of the Model I keyboard types blanks.)

Typing on the 100 keyboard causes random letters to appear on the Model I screen (either full or half duplex 100). As long as the 100 is hooked up you get the following: p>>%#JHGSCUJLKG sefl...— and when you type Mary had a little lamb you may get <ary23&c5as, 7alittle59>80amb.

Needless to say, I'm in a quandary because I want to use the Model I as a terminal for the 100.

I checked pin 2 to 3 and everything is fine on both the 100 and the Model I. The Radio Shack Service Center says, "Everything is okay, check LNW"; LNW says, "It's Radio Shack's problem!" They also said that all you need is pin 2,3, and ground.

I clipped all the other wires on my null adapter and it still does it. It is the same effect as when you have been working with CompuServe; you send the bye message and shut off the

modem — the computer prints some random characters on the screen before you shut the computer off.

Jack Bartholomew
Palos Verdes, CA

► The Model 100 doesn't echo received characters out the RS232 or modem lines, that's why you don't see what you type when you're typing on the Model I. You should switch your Model I software to half duplex, which should echo what you type to your video display. (Don't confuse this with hardware half- or full-duplex operation).

Your other problem is a bit more difficult. From your first paragraph I understand that the Model 100 works fine with CompuServe, and that the Model I transmits correctly to it. Furthermore, the Model I works fine with CompuServe but doesn't receive correctly from the Model 100. Your example using Mary had a little lamb would seem to indicate the baud rate is wrong, except the Model I transmission is not clobbered, so that can't be the problem.

8K Expansion RAM

Plug-in Memory Module for Model 100, M-10 & 8201

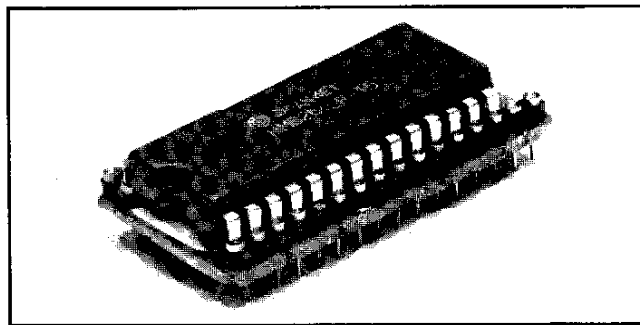

\$49.⁹⁵ each

\$134.⁹⁵ set of 3

- Low Power Version 8K CMOS Static RAM
- 30 Day Satisfaction Full Refund Policy
- High Quality Sockets
- Instructions Include Memory Test Program Listing
- One Year Warranty

M/C, VISA, Check or Money Order
Shipping-Add \$1.50 UPS Ground
or \$4.00 2nd Day Air.
CA Residents add 6% Sales Tax

AI **Cryptronics, Inc.**
11711 Coley River Circle, Suite 7
Fountain Valley, CA 92708
Phone: (714) 540-1174

Also, you can see the received message is longer than what's actually transmitted. This indicates the Model 1 is picking up characters not sent by the Model 100. I would say somehow your Model 1 is getting interference from somewhere which is scrambling the message sent by the Model 100.

The first thing to do is to check your LNW expansion interface's RS232 settings, which should be hardwired (and explained in the manual). Change these settings to include parity checking, either odd or even, and change the Model 100 to match, then see if the problem is still around. Try these parameters first: 300 baud, 7-bit words, even parity, one stop bit, and xon-xoff protocol enabled (37E1E). Next try it with xon-xoff disabled.

At the moment that's all I can come up with, but I think the problem most likely is with the LNW interface and the RS232 settings you're using.

NEEDS TERMINAL PROGRAM

use my Model 100 to communicate with an electronic mail program at

my office using my Apple II+ and Hayes Micromodem II as a host system. I frequently develop reports and materials I would like to upload to my Apple host system. Every time I do this, though, I always lose characters, especially at the beginning of each line.

It appears the Model 100 is transmitting too fast or the Apple cannot read uploaded information fast enough. Do you have any suggestions as to how I might approach this problem?

Gordon Blocker, President
Gordon Blocker Inc.
Dallas, TX

► It sounds like you're not using a terminal program with the Apple II+. If you're not, then the problem is with Apple Basic: It takes a few moments for it to store received data after a carriage-return arrives (which signals the end of a line). While Basic is moving the data to an appropriate place in memory out of the receive buffer, it ignores any data arriving at the RS232, hence the lost characters at the start of the next line. If the previous line were

short, Basic could sometimes return to the RS232 port fast enough not to lose anything.

The only solution is to use a machine-language terminal program to receive the Model 100 data and store it on disk for later retrieval by your other programs.

COLOR COMPUTER TRANSFER

With the following equipment: TRS-80 Color Computer, 32K, two disk drives, TRS-80 Modem I, TRS-80 Line Printer VIII, and TRS-80 Model 100, recorder, cables, and software Colorcom/E, is it possible to transfer data and documents between the two computers? If so, how?

Charles L. Redman, Jr.
Fairfax, VA

► Yes, quite easily. First you need an RS232 null modem to go between the RS232 ports of the two computers. Plug the RS232 cable from the Color Computer into the null modem, then

BE MORE PORTABLE

"The New **WORKSTATION-100** now adds **POWER-100**"

POWERFUL

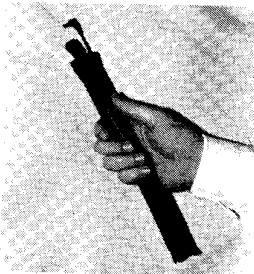

- Power-100 provides power for approx. 9 hours.
- Recharge while still connected to computer
- Recharge with regular AC adapter (no extra re-charger needed).
- Compatible with and enhances other external battery systems.
- Works with NEC's and Olivetti's.
- Pays for itself with savings on alkaline batteries.

PORTABLE

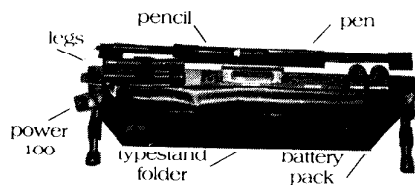

- All WORKSTATION-100 components conveniently attach and detach using self-adhesive velcro—"They are there when you need them."
- Your computer will still fit in the original case—"As portable as ever."

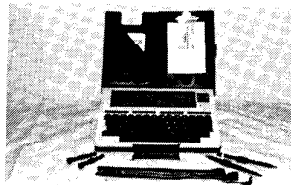

Just \$45.95 for complete kit

PRACTICAL

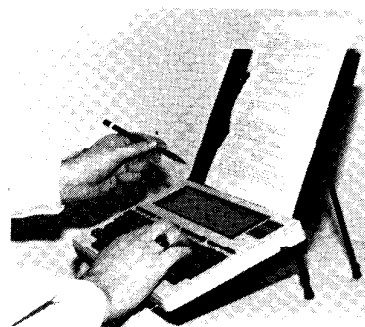

- POWER-100 gives power freedom without portability loss.
- Convenient TYPESTAND/CLIP-FOLDER stores papers, manual and business cards while improving typing efficiency.
- PEN and PENCIL set are always handy.
- SUPPORT LEGS are always ready when needed.
- BATTERY PACK stores four "AAs".

CALL 1-804-794-6675
or mail Order Blank to:

A.R.M.S.
12131 Old Buckingham Rd.
Midlothian, VA 23113



Check Approp. Boxes

Workstation-100 Complete Kit (Save \$3.95) \$45.95

Power 100 \$29.95

Support Legs \$3.95

Typestand Folder \$7.55

Mech. Pencil \$1.75

Battery Pack \$3.95

Pen \$2.75

Please add \$1.00 Shipping & Handling (VA residents add 4% sales tax)

CHK, VISA/M.C. # _____ Exp Date _____ Amount Enclosed \$ _____
(Circle one)

plug the null modem into the Model 100. Set the RS232 parameters to 37E1E on the Model 100, load Colorcom/E into the Color Computer, and set its parameters to 300 baud, 7-bit words, one stop bit, and even parity. Now start sending data, using Colorcom/E's capture buffer to store and retrieve the information.

that the batteries (presumably the internal nicads) aren't recharged by the AC adapter when it is in use. The Model 100 manual and literature imply the opposite, and if the nicads aren't recharged somehow, where do they get the power to keep data in RAM even when the Model 100 is turned off and not being used? I'd greatly appreciate some clarification on this.

Is there an index of past issues? I'd like to know what nuggets of information I have missed by being a recent convert to the Model 100.

Steven Rosen
Federal Way, WA

TO BE SAFE, SAVE TO TAPE

I read with interest reader Fred Forrester's letter to the Full Duplex column and your response in the June issue. I, too, am wondering what to do to keep all my data from disappearing if I go on a two-week vacation and leave my 32K Model 100 at home.

If I leave my AC adapter plugged into the wall, does it somehow draw current into the Model 100 even with the power switch off? Or did you mean that one should leave the power on and the AC adapter plugged in for two weeks or more? Is this safe to do?

I'm also puzzled by the statement

► My information is as long as a power supply is plugged into the Model 100, it is used to power the computer. The on-off switch only controls power to the display and peripheral ports. However, if you're leaving for a long period of time, *don't* leave the power supply connected. There could be a lightning strike nearby or a problem on the

power grid which could fry the brains of your computer.

The internal nicads are charged by the power supply, when it's in use, or by the replaceable AA batteries, as long as they can supply current in excess of that needed to maintain the data in memory. The AA cells aren't charged by the power supply when it's in use.

If you intend to leave the computer unattended for weeks at-a-time, replace the AA batteries with new ones before you leave. The trickle of current drawn by the memory is so slight these batteries should last for many months before dropping low enough to trigger the internal nicads into operation. Using the computer dramatically increases the power drain and substantially reduces the lifespan of the batteries.

Just for safety, I would save all my files to tape before leaving. That way, if something did happen and everything was erased, you would still have a backup.

An index to previous issues has been published in the November 1984 issue of *Portable 100*. ◀

Model 100 / NEC 8201A
JOYSTICK

Add the feature the manufacturer left out! Now available in two models, a plug in ready version and a complete kit version which requires user installation. Both models are shipped completely assembled and include the joystick adapter harness, a precision miniature joystick to maintain portability, full documentation with drawings and photos, FREE software and audible instructions on cassette tape. Instructions on converting existing software to joystick use is also included.

PLUG-IN VERSION \$84.95 (limited availability)
KIT VERSION \$44.95



SHIPPING & HANDLING
PREPAID ORDERS
SEND CHECK OR MONEY ORDER \$1.50
COD ORDERS
FOR FASTEST SERVICE \$3.50

SUSIE SOFTWARE
874 East Northwest Hwy. Mt. Prospect, IL 60056

24 HR C.O.D. PHONE
(312) **577-5154**

SOFTWARE

KEYBOARD AND JOYSTICK COMPATIBLE
Model 100 / NEC 8201A

MICRO-FLITE II \$29.95
A flight simulator game. Multiple airports and difficulty levels.

MICRO-FILES II \$29.95
A powerful data management program with searches, sorts, alphabetizing.

MICRO-LABELS II \$29.95
A versatile list and label program with searches, sorts, alphabetizing.

MICRO-SALES II \$29.95
Generates receipts, invoices, sales orders and purchase orders.

MICRO-MATH II \$19.95
A calculator with 7 programmable memories and a fractional math program.

MICRO-BYTES \$49.95
A data management program with mailing label capabilities.

WHAT YOU SEE IS WHAT YOU PRINT

Once you've created a screen full of juicy graphics, convert them to paper.

BY DAVID A. CLOUTIER

One of the first things I wanted to do when I got my Epson FX-80 printer was make a printout of the Model 100 screen. Unfortunately, that was out of the question, because the 100 lacked a point command to test the screen pixels.

Then the infamous 100 ROM detective, Jake Commander, told us of a discovery he had made. There's a bit image of the forty-eight pixels the cursor is in control of at memory locations FFECH through FFF1H. All one has to do is position the cursor then peck those memory locations.

Don Corbitt was the first to use this method to make a screen-dump program for the 100. For those who are interested, he has an updated version in CompuServe's Model 100 SIG. Being in Basic, it doesn't have the advantages of machine language as this one does, but it's fancier and does make a better printout.

SCREEN DUMP. This program should work on any printer which uses the same codes as the Epson printers (like the Gemini 10). It doesn't use your printer's character set, but does a speedy printout of the 100 screen exactly as it appears. Whenever you wish to print something, merely press down the control key, the shift key, and the graphics key simultaneously. When the printout is done the printer will return to its default-line spacing.

Important! If you wish to abort a screen dump, do *not* use break or the

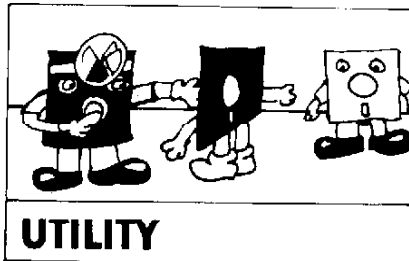

printer will crash (a string of dummy characters should bring it back to normal) or print out some rather strange things. Press the graph key, the code key, and the shift key to abort. Note the normal print key will be unchanged, and will still work as if the screen dump routine never existed.

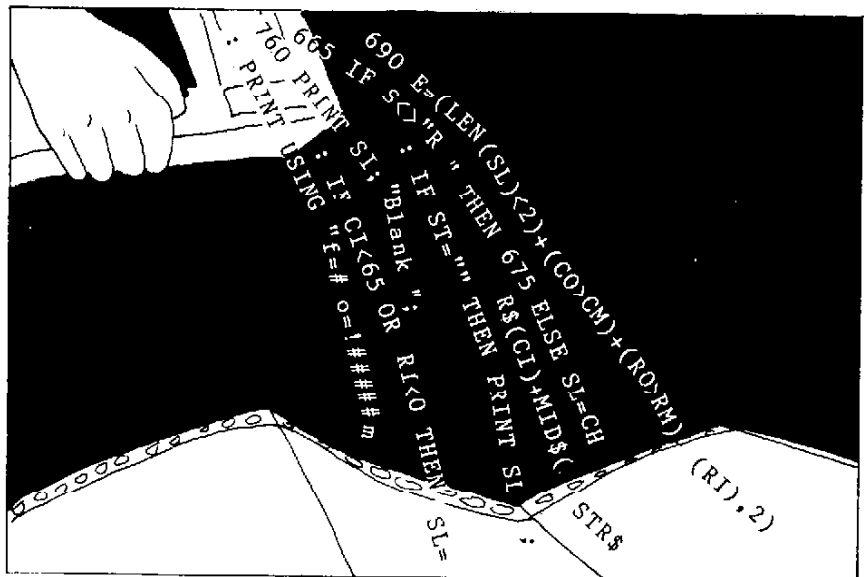

SOURCE CODE. Listing one is the source code for the program in assembly language. The program uses the RAM CALL, which starts off the RST 7.5 interrupt. Any routine already using this call will be executed after the program is done. When the routine is called it first disables itself by inserting a RET into the beginning. I found out the hard way. If it isn't disabled it'll keep rerunning itself when the interrupts are reenabled. This results in a quick trip into banana land and some frustrations for the programmer.

Next the CTRL/SHIFT/GRPH keys are checked. If they're pressed down, the screen-dump routine is called. Then the routine is reenabled and the computer continues on doing whatever it was doing when it was interrupted.

The screen-dump routine reenables interrupts to allow the cursor to blink. The interrupts are disabled at the end. If the cursor doesn't blink (via RST 7.5) then the bit image is never stored. The cursor is turned on if not already on, and the printer is initialized (line spacing set). The printer now is prepared for graphic codes from the first line of the screen.

A delay loop is run to give the cursor time to blink once. The bit image is read, and then it's reversed to fit the printer's standard. After the line is finished, a carriage return is sent and the computer tests for CODE/SHIFT/GRPH pressed. If no keys, the next line is started. After the printing is finished, the printer is set to default line spacing and everything else is returned to normal.

PORTAL OF LIGHT

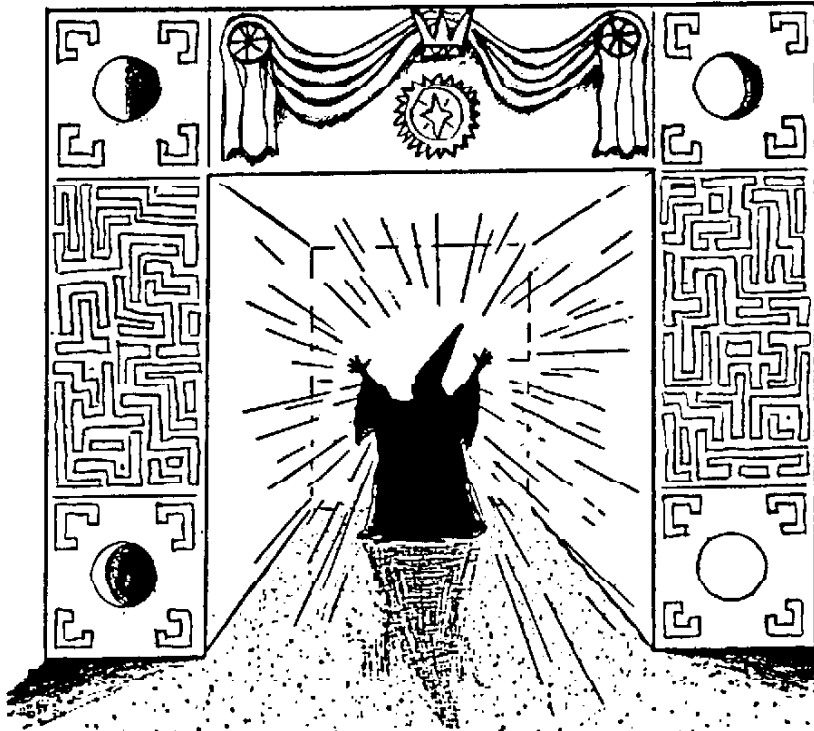

Long, long ago in a land far away, you were born (in a previous life) as the only child of King Gabriel, beloved ruler of Fortonnia. Your birth was viewed as a great threat to the forces of evil which lurked in the land.

The evil wizard Fondu personified these forces of evil, and he battled to undo the good works of King Gabriel, your father. During your childhood, you were watched by Fondu and his henchmen, who waited for their opportunity.

As you approached your thirteenth birthday, plans were laid by the evil ones to prevent you from ever assuming the throne. They could not kill you — your life force had already grown too strong ...

But they had at their disposal something far worse than death! The infamous and legendary mountain city of Labyrinthia was their domain. Hidden deep in the mountains of Fortonnia, no mortal had ever escaped from its walls.

Labyrinthia consisted of seemingly endless mazes, level upon level, going ever deeper into the mountain of evil. All but the first level of the city was inhabited by fearsome creatures who attacked mortals with no provocation.

The evil ones, with their warped sense of humor, found it amusing to give imprisoned mortals the impression there was some chance of escape. They provided their victims with sources of food, water, and weapons — all the time laughing.

It was this unspeakable fate which Fondu had in mind for you as he watched all of those years. And on your 13th birthday it happened ...

Step into the most unforgettable adventure you've ever played! Incredible 3-D viewport clearly shows the way, while your travels are meticulously mapped out on the left of your screen. Build your characters strength as he battles his way through the city, collecting treasures along the way with which you can buy food, water, and more powerful weapons. Each city has 250 levels, with no two cities the same. Save feature allows you to save the city you're in for continued play.



Rochelle Building
Department P1
P.O. Box 1157
Elizabeth City, NC 27909
(919) 338-3202
CIS EMAIL: 75735, 1440

PORTAL OF LIGHT
STOCK NO. ASG - 215

\$39.95

Plus \$2.00 shipping
NC Residents Add
4.5% Sales Tax

CHECK/M.O. ENCLOSED

CHECK PAYMENT TYPE

VISA

MASTERCARD

SIGNATURE _____ CARD NO. _____ EXP. DATE _____

NAME _____ COMPANY _____ STREET _____

CITY _____ STATE (PROV.) _____ ZIP _____ PHONE _____

SYSTEM REQUIREMENTS:
MODEL 100 WITH 24K RAM
DEALER INQUIRIES WELCOME

Portal of Light & Alpine Data Systems, Inc.
are trademarks of Alpine Data Systems, Inc.
©1984 Alpine Data Systems, Inc.

SCREEN DUMP

Program Listing 1.

```

F4C2      00      OF4C2H      OF4C2H      RET when INIT disabled
F4C3      3AFF5     OF5FFH      ;Old RAM call branch still
F4C6      STA      EXIT1
F4C9      LHL,D   OF600H
F4CC      SHL1    EXIT2
F4CD      MVI     A,0C3H
F4D1      STA      OF5FFH
F4D4      LXI     HL,START
F4D7      SHL1    OF600H
F4DA      MVI     A,0C9H
F4DF      STA      INIT
F4E0      NOP
F4E1      F5      START
F4E2      C5      ; Holds RET when routine disabled
F4E3      DE      ; Save registers
F4E4      PUSH   HL
F4E5      PUSH   HL
F4E6      MVI     A,0C9H
F4E7      STA      START
F4E8      MVI     A,OFFH
F4E9      OUT    OB1H
F4EA      IN     OB2H
F4EB      ANI    OFEH
F4EC      OUT    OB2H
F4ED      IN     OE0H
F4EE      ANI    07H
F4EF      CZ
F4F0      XRA
F4F1      STA
F4F2      POP
F4F3      POP
F4F4      POP
F4F5      POP
F4F6      DEFEB 0
F4F7      DEFEB 0
F4F8      DEFEB 0
F4F9      ; Screen dump routine
F500      EI
F501      LHL,D   OF639H
F502      SHLD   DLCUR
F503      LDA     OF63FH
F504      STA     CSTAT
F505      LDA     OF63DH
F506      STA     LSTAT
F507      XRA     A
F508      STA     OF63DH
F509      CALL   4249H
F50A      LXI     DE,0
F50B      CALL   STARTUP
F50C      LXI     HL,SETCHR
F50D      MLOO2   MLOO2
F50E      MVI     D,0
F50F      ; Move cursor back to start
F510      MVI     D,0
F511      ; Move cursor to next line
F512      ; Test for end of lines
F513      MLOO2   MLOO2
F514      MVI     D,0
F515      ; Turn off cursor
F516      LXI     HL,ENDCHR
F517      CALL   SETPTR
F518      MVI     D,0
F519      ; Turn off cursor
F520      LXI     HL,ENDCHR
F521      CALL   SETPTR
F522      MVI     D,0
F523      ; Move cursor to next column
F524      ; Test for end of column
F525      ; Send carriage return to pr
F526      MVI     D,0
F527      ; Test for "cancel"
F528      ; with CODE/SHIFT
F529      MVI     D,0
F530      ; Turn on cursor
F531      MVI     D,0
F532      ; Move cursor to next column
F533      ; Test for end of column
F534      MVI     D,0
F535      ; Send carriage return to pr
F536      MVI     D,0
F537      ; Test for "cancel"
F538      ; with CODE/SHIFT
F539      MVI     D,0
F540      ; Turn on cursor
F541      MVI     D,0
F542      ; Move cursor to next column
F543      ; Test for end of column
F544      MVI     D,0
F545      ; Send carriage return to pr
F546      MVI     D,0
F547      ; Test for "cancel"
F548      ; with CODE/SHIFT
F549      MVI     D,0
F550      ; Turn on cursor
F551      MVI     D,0
F552      ; Move cursor to next column
F553      ; Test for end of column
F554      MVI     D,0
F555      ; Send carriage return to pr
F556      MVI     D,0
F557      ; Test for "cancel"
F558      ; with CODE/SHIFT
F559      MVI     D,0
F560      ; Turn on cursor
F561      MVI     D,0
F562      ; Move cursor to next column
F563      ; Test for end of column
F564      MVI     D,0
F565      ; Send carriage return to pr
F566      MVI     D,0
F567      ; Test for "cancel"
F568      ; with CODE/SHIFT
F569      MVI     D,0
F570      ; Turn on cursor
F571      MVI     D,0
F572      ; Move cursor to next column
F573      ; Test for end of column
F574      MVI     D,0
F575      ; Send carriage return to pr
F576      MVI     D,0
F577      ; Test for "cancel"
F578      ; with CODE/SHIFT
F579      MVI     D,0
F580      ; Turn on cursor
F581      MVI     D,0
F582      ; Move cursor to next column
F583      ; Test for end of column
F584      MVI     D,0
F585      ; Send carriage return to pr
F586      MVI     D,0
F587      ; Test for "cancel"
F588      ; with CODE/SHIFT
F589      MVI     D,0
F590      ; Turn on cursor
F591      MVI     D,0
F592      ; Move cursor to next column
F593      ; Test for end of column
F594      MVI     D,0
F595      ; Send carriage return to pr
F596      MVI     D,0
F597      ; Test for "cancel"
F598      ; with CODE/SHIFT
F599      MVI     D,0
F600      ; Turn on cursor
F601      MVI     D,0
F602      ; Move cursor to next column
F603      ; Test for end of column
F604      MVI     D,0
F605      ; Send carriage return to pr
F606      MVI     D,0
F607      ; Test for "cancel"
F608      ; with CODE/SHIFT
F609      MVI     D,0
F610      ; Turn on cursor
F611      MVI     D,0
F612      ; Move cursor to next column
F613      ; Test for end of column
F614      MVI     D,0
F615      ; Send carriage return to pr
F616      MVI     D,0
F617      ; Test for "cancel"
F618      ; with CODE/SHIFT
F619      MVI     D,0
F620      ; Turn on cursor
F621      MVI     D,0
F622      ; Move cursor to next column
F623      ; Test for end of column
F624      MVI     D,0
F625      ; Send carriage return to pr
F626      MVI     D,0
F627      ; Test for "cancel"
F628      ; with CODE/SHIFT
F629      MVI     D,0
F630      ; Turn on cursor
F631      MVI     D,0
F632      ; Move cursor to next column
F633      ; Test for end of column
F634      MVI     D,0
F635      ; Send carriage return to pr
F636      MVI     D,0
F637      ; Test for "cancel"
F638      ; with CODE/SHIFT
F639      MVI     D,0
F640      ; Turn on cursor
F641      MVI     D,0
F642      ; Move cursor to next column
F643      ; Test for end of column
F644      MVI     D,0
F645      ; Send carriage return to pr
F646      MVI     D,0
F647      ; Test for "cancel"
F648      ; with CODE/SHIFT
F649      MVI     D,0
F650      ; Turn on cursor
F651      MVI     D,0
F652      ; Move cursor to next column
F653      ; Test for end of column
F654      MVI     D,0
F655      ; Send carriage return to pr
F656      MVI     D,0
F657      ; Test for "cancel"
F658      ; with CODE/SHIFT
F659      MVI     D,0
F660      ; Turn on cursor
F661      MVI     D,0
F662      ; Move cursor to next column
F663      ; Test for end of column
F664      MVI     D,0
F665      ; Send carriage return to pr
F666      MVI     D,0
F667      ; Test for "cancel"
F668      ; with CODE/SHIFT
F669      MVI     D,0
F670      ; Turn on cursor
F671      MVI     D,0
F672      ; Move cursor to next column
F673      ; Test for end of column
F674      MVI     D,0
F675      ; Send carriage return to pr
F676      MVI     D,0
F677      ; Test for "cancel"
F678      ; with CODE/SHIFT
F679      MVI     D,0
F680      ; Turn on cursor
F681      MVI     D,0
F682      ; Move cursor to next column
F683      ; Test for end of column
F684      MVI     D,0
F685      ; Send carriage return to pr
F686      MVI     D,0
F687      ; Test for "cancel"
F688      ; with CODE/SHIFT
F689      MVI     D,0
F690      ; Turn on cursor
F691      MVI     D,0
F692      ; Move cursor to next column
F693      ; Test for end of column
F694      MVI     D,0
F695      ; Send carriage return to pr
F696      MVI     D,0
F697      ; Test for "cancel"
F698      ; with CODE/SHIFT
F699      MVI     D,0
F700      ; Turn on cursor
F701      MVI     D,0
F702      ; Move cursor to next column
F703      ; Test for end of column
F704      MVI     D,0
F705      ; Send carriage return to pr
F706      MVI     D,0
F707      ; Test for "cancel"
F708      ; with CODE/SHIFT
F709      MVI     D,0
F710      ; Turn on cursor
F711      MVI     D,0
F712      ; Move cursor to next column
F713      ; Test for end of column
F714      MVI     D,0
F715      ; Send carriage return to pr
F716      MVI     D,0
F717      ; Test for "cancel"
F718      ; with CODE/SHIFT
F719      MVI     D,0
F720      ; Turn on cursor
F721      MVI     D,0
F722      ; Move cursor to next column
F723      ; Test for end of column
F724      MVI     D,0
F725      ; Send carriage return to pr
F726      MVI     D,0
F727      ; Test for "cancel"
F728      ; with CODE/SHIFT
F729      MVI     D,0
F730      ; Turn on cursor
F731      MVI     D,0
F732      ; Move cursor to next column
F733      ; Test for end of column
F734      MVI     D,0
F735      ; Send carriage return to pr
F736      MVI     D,0
F737      ; Test for "cancel"
F738      ; with CODE/SHIFT
F739      MVI     D,0
F740      ; Turn on cursor
F741      MVI     D,0
F742      ; Move cursor to next column
F743      ; Test for end of column
F744      MVI     D,0
F745      ; Send carriage return to pr
F746      MVI     D,0
F747      ; Test for "cancel"
F748      ; with CODE/SHIFT
F749      MVI     D,0
F750      ; Turn on cursor
F751      MVI     D,0
F752      ; Move cursor to next column
F753      ; Test for end of column
F754      MVI     D,0
F755      ; Send carriage return to pr
F756      MVI     D,0
F757      ; Test for "cancel"
F758      ; with CODE/SHIFT
F759      MVI     D,0
F760      ; Turn on cursor
F761      MVI     D,0
F762      ; Move cursor to next column
F763      ; Test for end of column
F764      MVI     D,0
F765      ; Send carriage return to pr
F766      MVI     D,0
F767      ; Test for "cancel"
F768      ; with CODE/SHIFT
F769      MVI     D,0
F770      ; Turn on cursor
F771      MVI     D,0
F772      ; Move cursor to next column
F773      ; Test for end of column
F774      MVI     D,0
F775      ; Send carriage return to pr
F776      MVI     D,0
F777      ; Test for "cancel"
F778      ; with CODE/SHIFT
F779      MVI     D,0
F780      ; Turn on cursor
F781      MVI     D,0
F782      ; Move cursor to next column
F783      ; Test for end of column
F784      MVI     D,0
F785      ; Send carriage return to pr
F786      MVI     D,0
F787      ; Test for "cancel"
F788      ; with CODE/SHIFT
F789      MVI     D,0
F790      ; Turn on cursor
F791      MVI     D,0
F792      ; Move cursor to next column
F793      ; Test for end of column
F794      MVI     D,0
F795      ; Send carriage return to pr
F796      MVI     D,0
F797      ; Test for "cancel"
F798      ; with CODE/SHIFT
F799      MVI     D,0
F800      ; Turn on cursor
F801      MVI     D,0
F802      ; Move cursor to next column
F803      ; Test for end of column
F804      MVI     D,0
F805      ; Send carriage return to pr
F806      MVI     D,0
F807      ; Test for "cancel"
F808      ; with CODE/SHIFT
F809      MVI     D,0
F810      ; Turn on cursor
F811      MVI     D,0
F812      ; Move cursor to next column
F813      ; Test for end of column
F814      MVI     D,0
F815      ; Send carriage return to pr
F816      MVI     D,0
F817      ; Test for "cancel"
F818      ; with CODE/SHIFT
F819      MVI     D,0
F820      ; Turn on cursor
F821      MVI     D,0
F822      ; Move cursor to next column
F823      ; Test for end of column
F824      MVI     D,0
F825      ; Send carriage return to pr
F826      MVI     D,0
F827      ; Test for "cancel"
F828      ; with CODE/SHIFT
F829      MVI     D,0
F830      ; Turn on cursor
F831      MVI     D,0
F832      ; Move cursor to next column
F833      ; Test for end of column
F834      MVI     D,0
F835      ; Send carriage return to pr
F836      MVI     D,0
F837      ; Test for "cancel"
F838      ; with CODE/SHIFT
F839      MVI     D,0
F840      ; Turn on cursor
F841      MVI     D,0
F842      ; Move cursor to next column
F843      ; Test for end of column
F844      MVI     D,0
F845      ; Send carriage return to pr
F846      MVI     D,0
F847      ; Test for "cancel"
F848      ; with CODE/SHIFT
F849      MVI     D,0
F850      ; Turn on cursor
F851      MVI     D,0
F852      ; Move cursor to next column
F853      ; Test for end of column
F854      MVI     D,0
F855      ; Send carriage return to pr
F856      MVI     D,0
F857      ; Test for "cancel"
F858      ; with CODE/SHIFT
F859      MVI     D,0
F860      ; Turn on cursor
F861      MVI     D,0
F862      ; Move cursor to next column
F863      ; Test for end of column
F864      MVI     D,0
F865      ; Send carriage return to pr
F866      MVI     D,0
F867      ; Test for "cancel"
F868      ; with CODE/SHIFT
F869      MVI     D,0
F870      ; Turn on cursor
F871      MVI     D,0
F872      ; Move cursor to next column
F873      ; Test for end of column
F874      MVI     D,0
F875      ; Send carriage return to pr
F876      MVI     D,0
F877      ; Test for "cancel"
F878      ; with CODE/SHIFT
F879      MVI     D,0
F880      ; Turn on cursor
F881      MVI     D,0
F882      ; Move cursor to next column
F883      ; Test for end of column
F884      MVI     D,0
F885      ; Send carriage return to pr
F886      MVI     D,0
F887      ; Test for "cancel"
F888      ; with CODE/SHIFT
F889      MVI     D,0
F890      ; Turn on cursor
F891      MVI     D,0
F892      ; Move cursor to next column
F893      ; Test for end of column
F894      MVI     D,0
F895      ; Send carriage return to pr
F896      MVI     D,0
F897      ; Test for "cancel"
F898      ; with CODE/SHIFT
F899      MVI     D,0
F900      ; Turn on cursor
F901      MVI     D,0
F902      ; Move cursor to next column
F903      ; Test for end of column
F904      MVI     D,0
F905      ; Send carriage return to pr
F906      MVI     D,0
F907      ; Test for "cancel"
F908      ; with CODE/SHIFT
F909      MVI     D,0
F910      ; Turn on cursor
F911      MVI     D,0
F912      ; Move cursor to next column
F913      ; Test for end of column
F914      MVI     D,0
F915      ; Send carriage return to pr
F916      MVI     D,0
F917      ; Test for "cancel"
F918      ; with CODE/SHIFT
F919      MVI     D,0
F920      ; Turn on cursor
F921      MVI     D,0
F922      ; Move cursor to next column
F923      ; Test for end of column
F924      MVI     D,0
F925      ; Send carriage return to pr
F926      MVI     D,0
F927      ; Test for "cancel"
F928      ; with CODE/SHIFT
F929      MVI     D,0
F930      ; Turn on cursor
F931      MVI     D,0
F932      ; Move cursor to next column
F933      ; Test for end of column
F934      MVI     D,0
F935      ; Send carriage return to pr
F936      MVI     D,0
F937      ; Test for "cancel"
F938      ; with CODE/SHIFT
F939      MVI     D,0
F940      ; Turn on cursor
F941      MVI     D,0
F942      ; Move cursor to next column
F943      ; Test for end of column
F944      MVI     D,0
F945      ; Send carriage return to pr
F946      MVI     D,0
F947      ; Test for "cancel"
F948      ; with CODE/SHIFT
F949      MVI     D,0
F950      ; Turn on cursor
F951      MVI     D,0
F952      ; Move cursor to next column
F953      ; Test for end of column
F954      MVI     D,0
F955      ; Send carriage return to pr
F956      MVI     D,0
F957      ; Test for "cancel"
F958      ; with CODE/SHIFT
F959      MVI     D,0
F960      ; Turn on cursor
F961      MVI     D,0
F962      ; Move cursor to next column
F963      ; Test for end of column
F964      MVI     D,0
F965      ; Send carriage return to pr
F966      MVI     D,0
F967      ; Test for "cancel"
F968      ; with CODE/SHIFT
F969      MVI     D,0
F970      ; Turn on cursor
F971      MVI     D,0
F972      ; Move cursor to next column
F973      ; Test for end of column
F974      MVI     D,0
F975      ; Send carriage return to pr
F976      MVI     D,0
F977      ; Test for "cancel"
F978      ; with CODE/SHIFT
F979      MVI     D,0
F980      ; Turn on cursor
F981      MVI     D,0
F982      ; Move cursor to next column
F983      ; Test for end of column
F984      MVI     D,0
F985      ; Send carriage return to pr
F986      MVI     D,0
F987      ; Test for "cancel"
F988      ; with CODE/SHIFT
F989      MVI     D,0
F990      ; Turn on cursor
F991      MVI     D,0
F992      ; Move cursor to next column
F993      ; Test for end of column
F994      MVI     D,0
F995      ; Send carriage return to pr
F996      MVI     D,0
F997      ; Test for "cancel"
F998      ; with CODE/SHIFT
F999      MVI     D,0

```

SCREEN DUMP

Address	Instruction	Comments	Label	1B	STRCHR	DEFB	1BH
F5B9	3AEFF5		LSTAT ;Restore Label status	F5E0		DEFB	1BH
F5BC	323DF6		OF63DH ;Restore cursor ON/OFF stat	F5E1		DEFB	'A'
F5BF	3AEFF5		CSTAT ;Restore cursor ON/OFF stat	F5E2		DEFW	OFFOBH
F592	B7		A	F5E4	ENDCHR	DEFB	1BH
F593	C44942		4249H	F5E5		DEFM	'2'
F596	2AEDF5		OLCUR ;Restore former cursor posi	F5E6		DEFM	'2'
F599	EB		D	F5E7	SETCHR	DEFB	1BH
F59A	15		E	F5E8		DEFM	'K'
F59B	1D			F5E9		DEFW	00FOH
F59C	DD2F5		SETCUR	F5EB	OLCUR	DEFB	OFFH
F59F	F3		;disable interrupts and return	F5EC		DEFB	0
F5A0	C9		COL ;Conversion routine	F5EE	CSTAT	DEFB	0
F5A1	32C3F5		H,8 ; reverses positions of bit	F5EF	LSTAT	DEFB	0
F5A4	2608					DEFB	END
F5A6	010:00		BC,1 ; in a byte	INIT			F4C2
F5A9	3AC3F5		COL	START			F4E0
F5AC	A1		C ;e.g. 10111010	EXIT1			F503
F5AD	78		A,B ; to	EXIT2			F504
F5AE	37		;	SDJMP			F506
F5AF	3F		;	MLOOP			F526
F5B0	17			MLOOP2			F52C
F5B1	E4C0F5		A1	DEL			F534
F5B4	47		B,A	DEL2			F538
F5B5	79		A,C	MLOOP3			F546
F5B6	37			END			F580
F5B7	3F			CONV			F5A1
F5B8	17			CLOOP			F5A9
F5B9	4F		C,A	A1			F5C0
F5BA	25		H	COL			F5C3
F5BB	C2A9F5		CLOOP	STRUP			F5C4
F5BE	78		A,B	SETPTR			F5C7
F5BF	C9			SETCUR			F5D2
F5C0	C601		1	ENDCHR			F5E4
F5C3	00		0 ;End CONV	SETCHR			F5E7
F5C4	21E0F5		HL,STRCHR	OLCUR			F5EC
F5C7	7E		A,M ;Sets printer using data	CSTAT			F5EE
F5C8	F5FF		OFFH ; in memory pointed to	LSTAT			F5EF
F5C9	C8		;				
F5CA	CD3F6D		6D3FH				
F5CB	23		HL				
F5CC	C3C7F5		INX				
F5CD	3E59		SETPTR				
F5D2	CD7042		A,Y.				
F5D4	7B		4270H				
F5D7	C620		A,E				
F5DA	E7		20H				
F5DB	7A		4				
F5DC	C620		A,D				
F5DE	E7		20H				
F5DF	C9		4				

STARTING ADDRESS F4C2 62658
 ENDING ADDRESS F5EF 62959
 ENTRY ADDRESS F4C2 62658
 PROGRAM LENGTH 012E 302

BARGAIN PROGRAMS

SMALLTALK

- Transfer files to and from your Commodore 64 or your IBM PC using a null modem cable (not included)

\$19.95

LAPWARMER GAMES

- Six game series
- Number Challenge Deflection
- Memory Challenge Repeater
- Biorhythm Who Buys??

\$19.95

DIALTALK

- Transfer files to and from your IBM PC remotely using the telephone lines
- IBM operates unattended after startup
- Access controlled by your secret user ID and password
- Optional event logging with reporting capabilities
- Optional echoing to screen or printer
- Support for either smart or dumb modems (not included)

\$29.95

_____ SMALLTALK Check one
 \$19.95 each Check one

_____ DIALTALK Check one
 \$29.95 each

_____ LAPWARMER GAME SERIES
 \$19.95 each

_____ IBM PC _____ Commodore 64
 _____ M100 _____ PC-8201A

_____ M100 _____ PC-8201A

\$ _____ Total Purchased
 \$ _____ Ct. Residents add 7½% sales tax
 \$3.00 x Number of purchases = \$ _____ Handling Charges
 \$ _____ Total

NAME _____
 ADDRESS _____

PAYMENT METHOD _____ CHECK _____ VISA _____ MASTERCARD
 CARD NUMBER _____ EXP DATE _____
 SIGNATURE _____ DATE _____

MAIL TO: Key Solutions, Inc.
 19 Silvermine Road
 New Canaan, CT 06840

MAIL ORDERS ONLY

Program Listing 2.

```

10 CLEAR 256,MAX RAM-302
   : MX=MAX RAM
   : ML-MX-302
20 CLS
   : GOSUB 700
30 NA=PEEK(62976)+PEEK(62977)*256
40 IF NA=ML+30 THEN 500
50 INPUT "Load and activate screen
   dump";Q$
60 Q$=LEFT$(Q$,1)
   : IF Q$="N" OR Q$="n" THEN CLEAR
   256,MX
   : MENU
100 FOR X=0 TO 301
   : READ A
   : IF A=-1 THEN GOSUB 200
110 POKE ML+X,A
120 NEXT
140 CALL ML
150 MENU
200 READ B,C
   : B=B+C*256+ML
   : C=INT(B/256)
   : B=B-C*256
   : A=B
   : POKE ML+X,A

```

LOADS AND EXECUTES. Listing two is a Basic program that loads and executes the routine. If you have an assembler, you may want to type in the source code directly and save it to a machine-language filename. This can save time in loading the routine from tape when it's needed.

POKE 62975,0: CLEAR 256,MAX-RAM will remove the routine if necessary. *Warning* . . . if you don't give the actual machine code a filename, do *not* run it if the routine is already present. Your machine will cold start and your files will disappear into limbo. The Basic program will warn you if the routine is already activated and will remove it for you if you wish.

If you key in the Basic program, it's advisable that you save all your files before running in case you mistyped a number. A wrong number also can send you into limbo. In the event you wish to relocate this routine, I've tried to isolate all of the memory locations within the machine-language program. They're all in data statements ending with 5. Line 20 contains the beginning of the routine within clear and as variable ML. ◀

NOW! TWO SJi MAGIC MOUSE PACKAGES

MAGIC MOUSE I

HARDWARE

Mouse and Analog-to-Digital Converter (portable, dual channel, 7-bit, battery powered).

SOFTWARE

- 8k ASSEMBLER KERNEL** speeds operations.
- MOUSE CALENDAR** Determine agenda, days between dates & day of week for future dates.
- MOUSE BOOK** Search for and find information in ADRS.DO.

\$99.95



MOUSE PAGE EDITOR 9-line by 60-column display, margin control, etc..

MOUSE CALCULATOR Scientific, statistical & business, related math functions.

MOUSE DRAW Draw, copy, or move screen section (includes printer drivers for many parallel printers).

MAGIC MOUSE II

\$49.95

SOFTWARE: EVERYTHING offered in SJi Magic Mouse I

BUILD-IT-YOURSELF HARDWARE. You buy the Mouse. We provide the hardware schematics, YOU build the Analog-to-Digital Converter.

Complete source code listing with purchase of Magic Mouse I or Magic Mouse II

SWINDELL JUDY inc. SUITE 349 - 4316 DRESSLER RD. N.W. CANTON, OH 44718 (216) 833-7504

SCREEN DUMP

```

: X=X+1
: A=C
: RETURN
500 PRINT "Routine already activated.
510 INPUT "Remove routine";Q$
: Q$=LEFT$(Q$,1)
520 IF Q$="Y" OR Q$="y" THEN POKE
62975,PEEK(ML+65)
: POKE 62976,PEEK(ML+66)
: POKE 62977,PEEK(ML+67)
: CLEAR 256,MX
: PRINT "R-e-m-o-v-e-d"
: FOR R=1 TO 100
: NEXT
: MENU
530 PRINT "Routine still in place"
: FOR R=1 TO 100
: NEXT
: MENU
700 P$=CHR$(27)+"p"
: Q$=CHR$(27)+"q"
: PRINT "EPSON Screen dump
710 PRINT " By -Dave Cloutier-
720 PRINT "--> "P$"CTRL+GRPH
+SHIFT"Q$" to dump screen
730 PRINT "--> "P$"CODE+SHIFT"OS" to
cancel during dump
740 PRINT "Routine occupies memory
locations"
: PRINT ML"to"ML+301
: RETURN
1000 DATA 0, 58, 255, 245, 50
1005 DATA -1, 65, 0
1010 DATA 42, 0, 246, 34
1015 DATA -1, 66, 0
1020 DATA 62, 195, 50, 255, 245, 33
1025 DATA -1, 30, 0
1030 DATA 34, 0, 246, 62, 201, 50
1035 DATA -1, 0, 0
1040 DATA 201, 0, 245, 197, 213
1050 DATA 229, 62, 201, 50
1055 DATA -1, 30, 0
1060 DATA 62, 255, 211, 177, 219, 178,
230
1070 DATA 254, 211, 178, 219, 224
1080 DATA 230, 7, 204
1085 DATA -1, 68, 0
1090 DATA 175, 50
1095 DATA -1, 30, 0
2000 DATA 225, 209, 193, 241, 0, 0, 0,
251, 42, 57, 246, 34
2005 DATA -1, 298, 0
2010 DATA 58, 63, 246, 50
2015 DATA -1, 300, 0
2020 DATA 58, 61, 246, 50
2025 DATA -1, 301, 0
2030 DATA 175, 50, 61, 246, 205, 73,
66, 17
2040 DATA 0, 0, 205
2045 DATA -1, 258, 0

```

```

2050 DATA 33
2055 DATA -1, 293, 0
2060 DATA 205
2065 DATA -1, 261, 0
2070 DATA 213, 205
2075 DATA -1, 272, 0
2080 DATA 209, 213, 62, 3, 61, 245,
62, 0, 61, 194
2085 DATA -1, 118, 0
2090 DATA 241, 194
2095 DATA -1, 114, 0
2097 DATA 205, 78, 66, 33, 236, 255,
126, 229
3000 DATA 205
3005 DATA -1, 223, 0
3010 DATA 225, 205, 63, 109, 35, 125,
254, 242, 194
3025 DATA -1, 132, 0
3030 DATA 205, 73, 66, 209, 20, 122,
254, 40, 194
3035 DATA -1, 106, 0
3040 DATA 62, 13, 205, 63, 109, 62
3050 DATA 255, 211, 177, 219, 178, 230
3060 DATA 254, 211, 178, 219, 224, 230
3070 DATA 9, 202
3075 DATA -1, 190, 0
3080 DATA 22, 0, 28, 123, 254, 8, 194
3085 DATA -1, 100, 0
3090 DATA 205, 78, 66, 33
3095 DATA -1, 290, 0
4000 DATA 205
4005 DATA -1, 261, 0
4010 DATA 58
4015 DATA 1, 301, 0
4020 DATA 50, 61, 246, 58
4025 DATA -1, 300, 0
4030 DATA 183, 196, 73, 66, 42
4035 DATA -1, 298, 0
4040 DATA 235, 21, 29, 205
4045 DATA -1, 272, 0
4050 DATA 243, 201, 50
4055 DATA -1, 257, 0
4060 DATA 38, 8, 1, 1, 0, 58
4065 DATA -1, 257, 0
4070 DATA 161, 120, 55, 63, 23, 228
4075 DATA -1, 254, 0
4080 DATA 71, 121, 55, 63, 23, 79, 37,
194
4085 DATA -1, 231, 0
4090 DATA 120, 201, 198, 1, 201, 0,
33
4095 DATA -1, 286, 0
5000 DATA 126, 254, 255, 200, 205,
63, 109, 35, 195
5005 DATA -1, 261, 0
5010 DATA 62, 89, 205, 112, 66
5020 DATA 123, 198, 37, 231, 122, 198
5030 DATA 32, 231, 201, 27, 65, 8, 255
5040 DATA 27, 50, 255, 27, 75, 240, 0
5050 DATA 255, 0, 0, 0, 0 ◀

```

FILES TRANSFERRED INSTANTLY from your **MODEL 100**

to: TRS-80 MODEL 1, 2, 3, 4, 12, 16, 2000, COLOR COMPUTER • IBM PC, XT, AT • COMPAQ • CORONA
APPLE IIe, IIc, II+ • EPSON QX10 • KAYPRO • OSBORNE • XEROX • CPM COMPUTERS **using**

Available on a
snap-in ROM chip

DISK +



NOW your MODEL 100, plus your other computer is an instant disk system

FINALLY! Use disk storage with your Model 100

SIMPLE! Transfer any file (Text, Basic, Machine Code) with a single function key

IT'S SO EASY!

Simply place the disk in the disk drive and power it up. Place cursor on DISK+ on your Model 100 menu and press enter. You are shown the disk directory on your Model 100 screen. You transfer any file from RAM to disk or disk to RAM with merely a single function key. INSTANTLY!

FULL ERROR CHECKING!

Guaranteed integrity of all data you transfer. Every line transmitted until verified, at 19,200 Baud, 10K bytes in 5 seconds!

Files transferred instantly with a single function key.

COMPATIBLE!

Model 100 Files instantly usable on IBM and vice versa. Also IBM, Apple, CPM cross compatibility.

DISK+ \$69.95 includes cassette, disk and excellent manual. CABLE \$40.00 — or use RS232C with your Model 100. MC, VISA, or C.O.D.

PORTABLE COMPUTER SUPPORT GROUP

11035 Harry Hines Blvd. No. 207, Dallas, Tx. 75229

PCSC PROVIDES HOTLINE SOFTWARE SUPPORT FOR THE MODEL 100. CALL US AT 1-214-351-0564

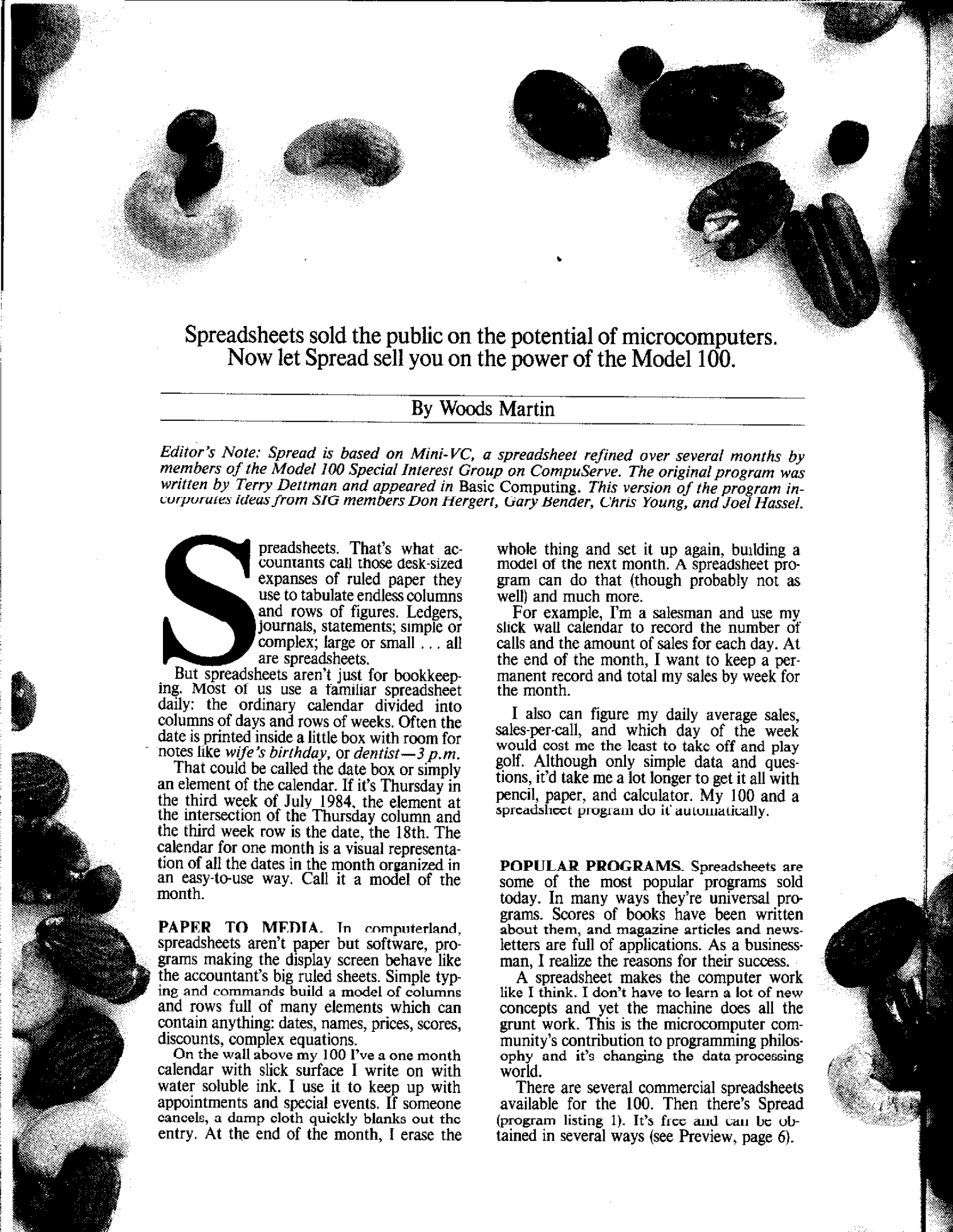

Spreadsheets sold the public on the potential of microcomputers.
Now let Spread sell you on the power of the Model 100.

By Woods Martin

Editor's Note: Spread is based on Mini-VC, a spreadsheet refined over several months by members of the Model 100 Special Interest Group on CompuServe. The original program was written by Terry Dettman and appeared in Basic Computing. This version of the program incorporates ideas from SIG members Don Hergert, Gary Bender, Chris Young, and Joel Hassel.

Spreadsheets. That's what accountants call those desk-sized expanses of ruled paper they use to tabulate endless columns and rows of figures. Ledgers, journals, statements; simple or complex; large or small . . . all are spreadsheets.

But spreadsheets aren't just for bookkeeping. Most of us use a familiar spreadsheet daily: the ordinary calendar divided into columns of days and rows of weeks. Often the date is printed inside a little box with room for notes like *wife's birthday*, or *dentist—3 p.m.*

That could be called the date box or simply an element of the calendar. If it's Thursday in the third week of July 1984, the element at the intersection of the Thursday column and the third week row is the date, the 18th. The calendar for one month is a visual representation of all the dates in the month organized in an easy-to-use way. Call it a model of the month.

PAPER TO MEDIA. In computerland, spreadsheets aren't paper but software, programs making the display screen behave like the accountant's big ruled sheets. Simple typing and commands build a model of columns and rows full of many elements which can contain anything: dates, names, prices, scores, discounts, complex equations.

On the wall above my 100 I've a one month calendar with slick surface I write on with water soluble ink. I use it to keep up with appointments and special events. If someone cancels, a damp cloth quickly blanks out the entry. At the end of the month, I erase the

whole thing and set it up again, building a model of the next month. A spreadsheet program can do that (though probably not as well) and much more.

For example, I'm a salesman and use my slick wall calendar to record the number of calls and the amount of sales for each day. At the end of the month, I want to keep a permanent record and total my sales by week for the month.

I also can figure my daily average sales, sales-per-call, and which day of the week would cost me the least to take off and play golf. Although only simple data and questions, it'd take me a lot longer to get it all with pencil, paper, and calculator. My 100 and a spreadsheet program do it automatically.

POPULAR PROGRAMS. Spreadsheets are some of the most popular programs sold today. In many ways they're universal programs. Scores of books have been written about them, and magazine articles and newsletters are full of applications. As a businessman, I realize the reasons for their success.

A spreadsheet makes the computer work like I think. I don't have to learn a lot of new concepts and yet the machine does all the grunt work. This is the microcomputer community's contribution to programming philosophy and it's changing the data processing world.

There are several commercial spreadsheets available for the 100. Then there's Spread (program listing 1). It's free and can be obtained in several ways (see Preview, page 6).

A large pile of mixed nuts, including almonds, cashews, pecans, and walnuts, is scattered across a white surface. The nuts are in various shades of brown and tan, with some showing their characteristic shapes and textures. The text is overlaid on the top portion of the image.

**A FREE
SPREADSHEET
FOR YOUR MODEL 100**

Our Lowest Price Ever on



Give Your Someone Special the Advanced

8K Model 100 24K Model 100

399⁰⁰ **599⁰⁰**
26-3801 26-3802

As Low As \$28
Per Month on
Citiline Credit

As Low As \$35
Per Month on
Citiline Credit

Innovative Technology from Radio Shack

Take advantage of Radio Shack's lowest price ever on the Advanced Technology Model 100, and give your someone special the special power and convenience of America's #1 portable computer. The Model 100 represents the best in microcomputer technology from Radio

Shack, the innovator in electronics for more than 60 years. At \$200 off last year's price, the Model 100 is sure to be under your tree this Christmas!

Give Computer Power In a Compact Package

No other gift packs as much convenience and utility into so compact a package. The Model 100 is just 2 x 11 7/8 x 8 1/2", but includes a full-size typewriter keyboard. The big eight-line by 40 character liquid crystal display adjusts electronically for comfortable viewing from any angle and displays superb dot-matrix

graphics. There's a built-in telephone modem, and five internal programs turn the Model 100 into a personal word processor, electronic date and address book or telephone auto-dialer. You can even create your own programs in BASIC. And all this power and performance comes in a computer weighing less than four pounds! Just slip the Model 100 in a briefcase for computer power anywhere. It's easy to see why the Model 100 was Info-world's "Computer of the Year" and why, at these low prices, it's the perfect computer for Christmas giving.

the Computer of the Year!



Technology of the Model 100 and Save \$200

Versatility Makes the Model 100 Indispensable

The Model 100's size and versatility quickly make it an indispensable part of the day. The text handling ability of the Model 100 makes it perfect for all sorts of writing, the built-in modem lets you access computerized information services by phone, and the address and scheduling programs make sure "to-do" lists are up to date.

Get Complete Support for Your Model 100

The Model 100 is supported by a complete line of quality

accessories designed to make hundreds of jobs easier and less time consuming, including a bar code reader for retail couponing and inventory control, printers, cassette recorders and disk storage. Ready-to-run cassette software is also available. And all this support is available at the more than 1200 Radio Shack Computer Centers and at participating stores and dealers across the United States.

The Perfect Gift at the Perfect Price

Come by today and learn why the Model 100 makes such an extraordinary gift for students

and professionals, and see for yourself why it's such a value now.

Radio Shack®
The Technology Store™
A DIVISION OF TANDY CORPORATION

Send me a free 1985 Computer Catalog.

Mail To: Radio Shack, Dept. 85-A-341
300 One Tandy Center, Ft. Worth, TX 76102

NAME _____
ADDRESS _____
CITY _____
STATE _____ ZIP _____
TELEPHONE _____

Circle No. 48 on Reader Service Card

Offer begins Nov. 1, ends Dec. 31, 1984. Prices apply at Radio Shack Computer Centers and at participating Radio Shack stores and dealers.

SUBSCRIBE
1-800-225-5800

PLEASE USE THIS NUMBER FOR NEW SUBSCRIPTIONS ONLY!

Enter your subscription
TODAY . . . **12 Issues of**
PORTABLE 100
for only \$29.97
(\$17.43 off
Newsstand Price)
CALL US!
IT'S FAST & EASY
or write:

Subscriptions
PORTABLE 100 Magazine
P.O. Box 250
Highland Mill
Camden, ME 04843

*All changes of address or subscription problems should be sent to above address or call (207)236-4365. Attach your mailing label for prompt service.



The world's smallest full-function printer.

Versatile TTXpress™ fits in your briefcase, goes everywhere you take your portable computer. Prints at 40 characters per second...clear text, charts and graphics...even prints spreadsheets up to 160 characters across 8½-inch paper.

\$229

Suggested retail price



TTXpress

A trademark of TTX Inc.
3420 East Third Avenue,
Foster City, CA 94404 415/341-1300

STARTING UP. Normally the caps lock key should be released to allow lowercase entry of labels. Conversion to uppercase is automatic when required.

From the main menu, move the cursor to spread and press enter. The default settings — spr cm=T rm= 20 p-S <-ENTER or new cm? will display on the first line of the screen called the command line.



Press enter to accept the defaults. Later on a new column width can be entered if needed for skinny or fat models; the maximum row width will be recalculated and a choice of single or double precision requested. The new parameters are displayed for acceptance of additional changes.

The program notes the highest column and row accessed and stores this data with each model file. If the cm or rm values are reduced below model size, that fact will be reported on the next attempt to load the model and a restart will be requested.

BLANK MODEL. The blank model will appear with the memory message on the command line and the first five rows of the model (see exhibit 1). If the Disk-Video Interface is enabled, rows 6 through 20 also will be displayed.

This will remain on the screen briefly but can be reviewed at any time by the /

How To Put Ten Pounds Of ? * ÷ = ▲ ! * In A Three Pound Package.



? * ÷ = ▲ ! * is the stuff computer programs are made of. And now, Traveling Software has figured out a way to make your three pound lap-size computer do what only the big boys could do before.

Introducing T-base, the most powerful data base management system ever written for your TRS-80 Model 100, NEC PC-8201 or Olivetti M10.

T-base, a sort of place-for-everything-and-everything-in-its-place organizer, that allows you to keep multiple files of information or forms. But unlike simple file programs, T-base is a relational data base manager. This allows you to borrow information that relates to one file from data contained in another. The net result is you can store more data by eliminating the unnecessary ? * ÷ = ▲ ! * . And because T-base can link one file to another you have the ability to look at your data in a number of different ways. T-base also allows for the creation of custom printed or LCD display reports.

T base has spreadsheet capabilities too! T base allows you to build in your own formulas on your forms with automatic recalculations when any of your variables change.

*Traveling Software products are now available at all Radio Shack stores through the Express Order Program.

Simply put, T-base is the most important software ever written for your notebook computer. And because of its condensed format and broad data capabilities, your 3 pound package can do more than even you probably expect. T-base—it beats the ? * ÷ = ▲ ! * out of the competition.

Other great Traveling Software programs: The Traveling Appointment Manager, Expense Manager, Time Manager, Sales Manager and Project Manager, plus The Traveling Writer.



Call now for the dealer nearest you.

Traveling Software, Inc.
11050 Fifth Avenue N.E.
Seattle, WA 98125

1-800-343-8080

Look for Traveling Software available for other lap-sized computers.

MASS STORAGE



PortaPac™ 100

The PortaPac 100 is a solid state mass storage RAM disk for portable computers. Featuring its own operating system PortaPac 100 communicates through the RS232C. It is portable thanks to memory backed by an internal rechargeable battery. The unit will recharge or operate from an AC adapter (included), automobile cigarette lighter*, or extra external battery*.

The PortaPac 100 can transfer files or programs to micro computers including those using MSDOS or CP/M. Up to 32 files can be stored per 60K of RAM. The lesser memory models can be expanded to 240K.

3325.00	3395.00	5465.00	5535.00
60K RAM	120K RAM	180K RAM	240K RAM

C | **Cryptronics, Inc.**
11711 Coley River Circle, Suite 7
Fountain Valley, CA 92708
Phone: (714) 540-1174

*optional

Please Send For Descriptive Literature

Registered Trademarks: CP/M - Digital Research

M command. In addition to cm, rm, and precision, f=0 indicates default integer format (0 decimal places), o=C recalculation order by columns, ## ##m unused memory and 3000s available string space.

Now let's build a model. The Penurious Peanut Company sells cans of mixed nuts in discount stores consisting of peanuts, cashews, almonds, and pecans. Usually 60 percent are peanuts, and the rest of the mix depends on the nut market which swings wildly.

The current element should be A0 as indicated by the reverse video block under the column A header. The legend A0 to the header's left is the Element Register. If the reverse video block is not located in A0, press the arrow keys until it is.

ENTERING LABELS. Type Item. Note In>, denoting input mode, appeared in the upper left corner as soon as "I" was pressed (exhibit 2). Also note Item appears directly over the A header block, making it easy to align text (or labels) within an element.

Press enter. Item now also appears in reverse video in the current element. It remains on the command line with the cursor blinking over the I and an L>, marking the element as a label (exhibit 3).

Press the right arrow. The current element moves to B0. Type "Pct by wt" and this time press the right arrow. The label appears below B, but the current element is now C0. Type two spaces followed by "Cost/lb" and press the right arrow. Follow with "Cost/can," but this time press enter because we want this first model to fit on one screen.

MOVING AROUND. Now press shift-> and "GOTO:" will display on the command line. Type A1 and press enter. (Don't worry about uppercase. Spread will take care of that.)

The current element is now A1. Type "Peanuts." Press the down arrow. Type "Pecans." Continue down the column typing "Cashews." "Almonds," and finally "Total." Press enter. Your model should look like exhibit 4.

Now you're ready for the numbers. Percent is to be an integer (zero decimal places) but cost/can and cost/lb are three decimals.

You can save time by setting a global numeric format. Press / (the command line appears) and G (Global: O F W appears). Now press F (Format: Decimal

0-7 or S appears). You don't have to wait for each message. /GF all together will do the same thing. Press 3 for three decimal places and the current element returns to A5.

Want to check? Press /M. That refreshes the screen and briefly displays all the model parameters before returning to the current element.

Type >B1 enter (remember to shift for >) and then type 60 and enter. What appears is 60.000 (exhibit 5), while the upper left corner shows V>60 (60 is the definition of element B1 which is marked as a value). Note the current element display is three decimal places which is the default you set; zero is required.

CORRECTING VALUES. Press /F0 and the current element will display 60. Press the right arrow. Type .338 and enter. The upper left corner is V>.338 (definition) and the current element shows the same 0.338—default format!

Now move to element D1 by pressing the right arrow (or >D1). Type +B1*C1/100 enter. The upper left corner is F>+B1*C1/100 (Formula Definition) but the current element is 0.203. We told Spread to take the positive value of element B1 and multiply it by the value of element C1 and divide the product by 100 (exhibit 6).

REPLICATION. With the current element D1, let's try an advanced command. Press /R for replicate and "Source:D1" appears on the command line with the cursor blinking over the D. We're going to copy or replicate the formula in D1 into elements D2, D3, and D4, to avoid extra typing and possible mistakes.

Press enter to accept D1 as the beginning of the source element. "D1...D1" shows with the cursor blinking over the second D. Press enter to accept D1 as ending of the source element. "Target:" appears. Type D2 and enter. The cursor will blink over the second D of "D2...D2". Type D4 enter.

The upper left corner shows "+ B1<rep R N" with D 2 displayed below in the element register (exhibit 7). The <rep means replicate, R means use a relative offset in the new element, while N indicates no change for the term. Press R. Now the <rep points to term * C1. Press R again. The element register sequences from D2 to D4, the screen refreshes and zeros appear in elements D2 to D4 (exhibit 8).

The current element is still D1. Use the down arrow to examine the definition in D2, D3, and D4 and note the element references are correct.

SUMMING A COLUMN. Type >D5 and enter, then @SUM(D1,D4) and enter. The upper left corner is F>@SUM(D1,D4) and the current element shows 0.203. The definition is the sum of the value of elements D1 through D4.

Type >B2 and enter. Type 10 and enter. Correct the format with /F0.

Press the down arrow and enter 5. Correct the format.

Press the down arrow and enter 100-B1-B2-B3. Correct the format. Since the total can't exceed 100 percent, a formula is used for almonds.

Just for appearance, 100 should be displayed in element B5. Move the cursor to B5, enter @SUM(B1,B4), and correct the format. Spread should appear as it does in exhibit 9.

Pecans are \$1.850 per pound, cashews are \$2.437 and almonds are \$1.024. Enter these values into C2, C3, and C4 (remember >GOTO:?).

RECALCULATE. Now the finale. Press shift-! and the upper left corner shows !C—recalculate by columns—and a sequence of elements appear in the element register. The screen refreshes and \$0.766 appears in element D5 as the total cost per can (exhibit 10).

Almonds get more expensive than pecans? Try a different percentage. You can vary both cost and percentage and immediately recalculate the total cost per can. Just type in your new values and press shift-! to recalculate.

Before you quit, save your model. Press /SS. "Save File:" appears on the command line. Type NUTS1 and enter. Watch the element register as the model is saved. Now press /SQ followed by Y to quit and return to the menu. If you were using a DVI, the display is switched back to LCD to avoid difficulties when you power down.

There are some problems with this model. It's possible to enter percentages of peanuts, pecans, and cashews, that go over 100 and force almonds to a negative number. Even the Penurious Peanut Company wouldn't go that far.

Spread has functions that will prevent that and also enforce the minimum 5 percent content for each variety. Those and other things I'll discuss next month. ◀

spr cm=T rm= 20 p=S f=0 o=C 656m 3000s
 wm 3. A B C D

0				
1				
2				
3				
4				
5				

Exhibit 1. Entering Spread.

F) + B1 * C1 / 100

D	1	A	B	C	D
0	Item	Pct by wt	Cost/lb	Cost/can	
1	Peanuts	60	0.338	0.203	
2	Pecans				
3	Cashews				
4	Almonds				
5	Total				

Exhibit 6. Formula Definition.

In) Item

A	0	A	B	C	D
0	Item				
1					
2					
3					
4					
5					

Exhibit 2. Input Mode.

+ B1 (rep R N

D	2	A	B	C	D
0	Item	Pct by wt	Cost/lb	Cost/can	
1	Peanuts	60	0.338	0.203	
2	Pecans				
3	Cashews				
4	Almonds				
5	Total				

Exhibit 7. Spread Ready to Replicate.

L) Item

A	0	A	B	C	D
0	Item				
1					
2					
3					
4					
5					

Exhibit 3. Label Identified.

F) + B1 * C1 / 100

D	1	A	B	C	D
0	Item	Pct by wt	Cost/lb	Cost/can	
1	Peanuts	60	0.338	0.203	
2	Pecans			0.000	
3	Cashews			0.000	
4	Almonds			0.000	
5	Total			0.000	

Exhibit 8. Replication Completed.

L) Total

A	5	A	B	C	D
0	Item	Pct by wt	Cost/lb	Cost/can	
1	Peanuts				
2	Pecans				
3	Cashews				
4	Almonds				
5	Total				

Exhibit 4. Label Input Complete.

F) @SUM(B1,B4)

B	5	A	B	C	D
0	Item	Pct by wt	Cost/lb	Cost/can	
1	Peanuts	60	0.338	0.203	
2	Pecans	10		0.000	
3	Cashews	5		0.000	
4	Almonds	25		0.000	
5	Total	100		0.203	

Exhibit 9. Sum of Percent by Weight.

V) 60

B	1	A	B	C	D
0	Item	Pct by wt	Cost/lb	Cost/can	
1	Peanuts	60.000			
2	Pecans				
3	Cashews				
4	Almonds				
5	Total				

Exhibit 5. Value Input.

C) 5

C	5	A	B	C	D
0	Item	Pct by wt	Cost/lb	Cost/can	
1	Peanuts	60	0.338	0.203	
2	Pecans	10	1.850	0.185	
3	Cashews	5	2.437	0.122	
4	Almonds	25	1.024	0.256	
5	Total	100		0.766	

Exhibit 10. Spread After !C.

NEW HIGH SPEED TEXT FORMATTER WORDSTAR™ COMPATIBLE

American Micro Products presents, **The Journalist**, a new text processing program that allows the user to view up to sixty-four lines of text directly on the Radio Shack Model 100 or

the NEC 8201 display. The Journalist is an extremely fast assembly language program that operates at about 4000 characters per second or one page per second.

Change the margins and watch the text instantly reformat itself on the screen!

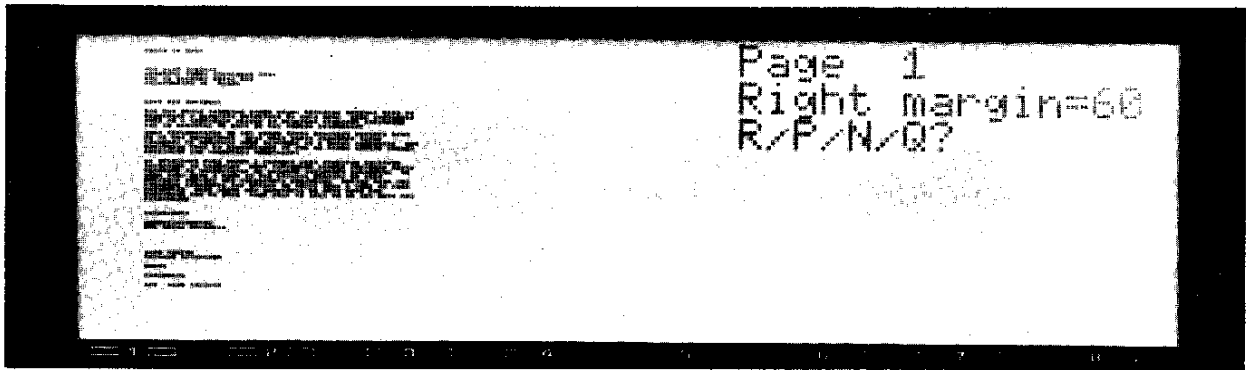

Right margin at 99, right justified, single spaced

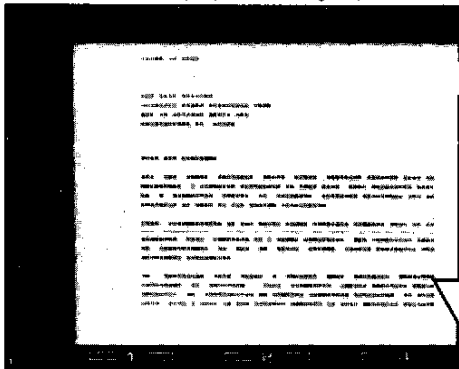

Right margin at 65, right justified, double spaced

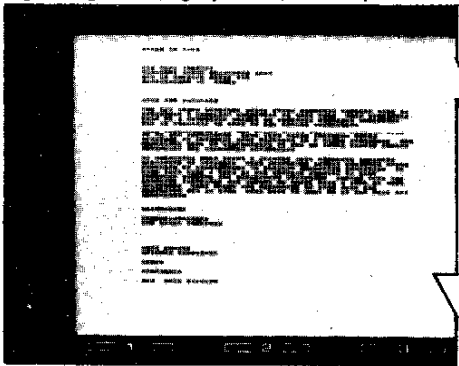

Right margin at 60, ragged right, single spaced

The Journalist has an impressive list of features:

- WORDSTAR compatible
- Pause between pages
- Left & right justification
- Footing capability
- Change margins
- Page numbers in heading or footing
- Forced and conditional paging
- Start at page, stop after page
- Auto page numbering
- Change page length, vertical margins
- Center Text
- Omit page number
- Embedded printer controls
- Set page number
- Multiple copies
- Embedded comments
- Variable line spacing
- Abandon printing
- Heading capability
- Plot Text
- Merge other files
- Boldface and underline

Call or write for information describing our other model 100 and 8201A programs: SPREADSHEET, SPREADSHEET TEMPLATES, INCOME PROPERTY ANALYSIS, PORTFOLIO ANALYSIS, CURVE FITTING, HISTOGRAM AND PLOT, EQUATION SOLVER, EQUATION SOLVER TEMPLATES, RPN CALCULATOR, FORTH, FILE MANAGER, and ASSEMBLER.

**YOU EXPECT THE BEST FROM
AMERICAN MICRO PRODUCTS**



AMERICAN MICRO PRODUCTS, INC.

705 North Bower Richardeon, Texas 75081 (214) 238 1815

Circle No. 5 on Reader Service Card

Portable 100/December 1984 43

```

2 MAX FILES =1
  : CLEAR 3037
  : DEFINT A-Z
  : DEFSTRS
  : CM=19
  : RM=20
  : SU="S"
  : GOSUB 800
  : GOSUB 770
  : GOSUB 90
  : GOTO 70
4 IF T(I,J)>0 THEN VI=VAL(S(I,J))
  ELSE VI=0
  : IF T(I,J)<0 THEN ST=S(I,J)
  : SC="+"
  : L=1
  : N=0
  : GOSUB 8
6 V(I,J)=VI
  : RETURN

8 GOSUB 44
  : IF Q THEN RETURN
  ELSE IF SL="(" THEN W=0
  : GOSUB 28
  ELSE IF INSTR(SN,SL) THEN SC=SL
  : GOTO 8
  ELSE A=ASC(SL)
  : IF A>=65 AND A<=90 THEN X=
  VAL(MID$(SL,2))
  : V=V(X,A-65)
  : T=T(X,A-65)
  ELSE IF A=64 THEN GOSUB 16
  ELSE V=VAL(SL)
10 A=INSTR(SN,SC)
  : IF A<2 OR A=6 THEN VI=VI+V
  ELSE IF A=2 THEN VI=VI-V
  ELSE IF A=3 THEN VI=VI*V
  ELSE IF A=4 THEN VI=VI/V
  ELSE IF A=5 THEN VI=VI^V
  ELSE IF A=7 THEN VY=VI
  : VZ=V
12 GOTO 8
16 W=INSTR("@ABS @TNT @SQRT
@ROUND @SUM @AVG @COUNT @EXP
@LN @SIN @COS @TAN
@ATAN @FIX @MIN @MAX @MOD
@< @<- @> @>- @-
@<> @PI @TYP ",SL+" ")

18 IF W=0 THEN GOSUB 920
  : RETURN
  ELSE W=W/7+1
  : GOSUB 28
  : IF W>4 AND W<8 THEN RETURN
  ELSE IF W=1 THEN V=ABS(V)
  ELSE IF W=2 THEN V=INT(V)
  ELSE IF W=3 THEN V=SQR(V)
20 IF W=4 THEN VI=SGN(VI)*
  INT(ABS(VI)*10^V+.5)/10^V
  : V=1
  ELSE IF W=8 THEN V=EXP(V)
  ELSE IF W=9 THEN V=-LOG(V)
  ELSE IF W=10 THEN V=SIN(V)
  ELSE IF W=11 THEN V=COS(V)
  ELSE IF W=12 THEN V=TAN(V)
22 IF W=13 THEN V=ATN(V)
  ELSE IF W=14 THEN V=FIX(V)
  ELSE IF W=15 THEN IF VY<VZ THEN
  V=VY
  ELSE V=VZ
  ELSE IF W=16 THEN IF VY>VZ THEN
  V=VY
  ELSE V=VZ
24 IF W=17 THEN V=VY MOD VZ
  ELSE IF W=18 THEN V=- (VY<VZ)
  ELSE IF W=19 THEN V=- (VY<=VZ)
  ELSE IF W=20 THEN V=- (VY>VZ)
  ELSE IF W=21 THEN V=- (VY>=VZ)
  ELSE IF W=22 THEN V=- (VY=VZ)
  ELSE IF W=23 THEN V=- (VY<>VZ)
  ELSE IF W=24 THEN V=3.1415926536
  ELSE IF W=25 THEN V=- (T<>0)
26 RETURN
28 SO(N)=SC
  : SC=SL
  : VS(N)=VI
  : W(N)=W
  : N=N+1
  : VI=0
  : IF W>4 AND W<8 THEN GOSUB 32
  ELSE L=L-(W>0)
  : GOSUB 8
30 N=N-1
  : V=VI
  : W=W(N)
  : VI=VS(N)
  : SC=SO(N)
  : RETURN

```

PORTABLE COMPUTER DESK TOP STAND

DUAL PURPOSE

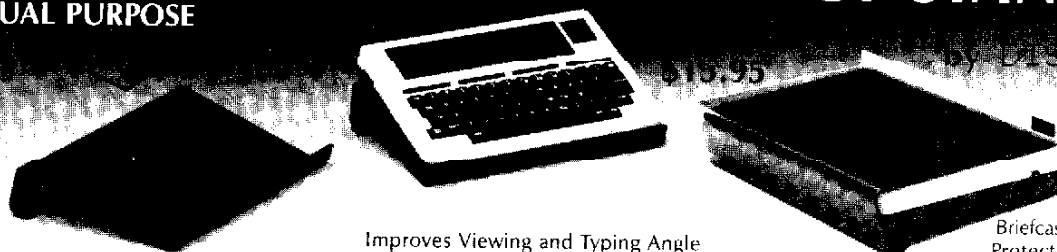

Improves Viewing and Typing Angle

Briefcase Portable
Protects Keyboard
while carrying

Mail Check or Money Order to: **DISKUS PRODUCTS** 6003 Bandini Blvd., Los Angeles, CA 90040. VISA or M/C call
(213) 726-3088 The **POCO STAND** \$15.95 plus \$2.00 each unit Shipping & Handling — CA residents add 6.5% sales tax.
Patent Pending. ©1983 DISKUS PRODUCTS For RUSH Delivery add \$2.00 extra U.P.S. Blue Label

```

32 GOSUB 40
   : CA=CB
   : RA=RB
   : GOSUB 40
   : L=L+1
   : VI=0
   : X=0
   : IF CA=CB THEN 34
   ELSE IF RA=RB THEN 36
   ELSE GOSUB 925
   : GOTO 38
34 FOR RI=RA TO RB
   : VI=VI+V(RI,CA)
   : X=X-(T(RI,CA)<>0)
   : NEXT
   : GOTO 38
36 FOR CI=CA TO CB
   : VI=VI+V(RA,CI)
   : X=X-(T(RA,CI)<>0)
   : NEXT
38 IF X=0 OR W=5 THEN RETURN
   ELSE IF W=6 THEN VI=VI/X
   : RETURN
   ELSE VI=X
   : RETURN
40 L=L+1
   : GOSUB 44
42 CB=ASC(SL)-65
   : RB=VAL(MID$(SL,2))
   : RETURN
44 Q=L>LEN(ST)
   : IF Q THEN RETURN
   ELSE SL=MID$(ST,L,1)
   : L=L+1
   : Q=(SL="")
   : IF Q OR INSTR(SN,SL) THEN
   RETURN
46 IF L>LEN(ST) THEN RETURN
   ELSE S=MID$(ST,L,1)
   : IF INSTR(SN,S) OR S="" THEN
   RETURN
   ELSE L=L+1
   : IF S="," THEN RETURN
   ELSE SL=SL+S
   : GOTO 46
48 GOSUB 76
50 PRINT SHCHR$(I-R1+34)CHR
   $(9*(J-C1)+35);
   : GOSUB 52
   : IF P<0 THEN PRINT SR(X)USING
   SF;S(I,J),SM;
   : RETURN
   ELSE PRINT SR(X)USING SE;V(I,J),
   SM;
   : RETURN
52 P=ABS(T(I,J))-1
   : IF P>=0 THEN IF (ABS(V(I,
   J))>99999999/(10^(P+1+(P=0))))
   OR (P=8) THEN MID$(SE,1)=
   "#####\\"
   ELSE MID$(SE,1)="#####\\"
   : IF P THEN MID$(SE,9-P,1)=". "
54 RETURN
58 IF H THEN GOSUB 260
   : RETURN
   ELSE PRINT SI"ln">S;
   : ST=S
   : GOTO 60
59 ST=""
60 GOSUB 61
   : IF K THEN RETURN
   ELSE IF A=27 THEN ST=""
   : RETURN
   ELSE IF A=8 THEN IF LEN(ST) THEN
   PRINT S" "S;
   : ST=MID$(ST,1,LEN(ST)-1)
   : GOTO 60
   ELSE RETURN
   ELSE IF A=127 OR A<32 OR A=34
   THEN 60
   ELSE ST=ST+S
   : PRINT S;
   : GOTO 60
61 S=INPUT $(1)
   : A=ASC(S)
   : K=INSTR(SA,S)
   : IF K OR U=0 THEN RETURN
   ELSE IF A>=97 AND A<=122 THEN A=
   A-32
   : S=CHR$(A)
   : RETURN
   ELSE RETURN
64 T(R,C)=0
   : S(R,C)=""
   : V(R,C)=0
   : RETURN
66 CL=CL-(J-CL)*(CL<J)
   : RL=RL-(I-RL)*(RL<I)

```

MODEL 100 SIG ON COMPU SERVE

Log on to
the MODEL 100
Special Interest Group
on CompuServe and
gain access to more
than 400 FREE programs!

Spreadsheets,
Printing, Diaries,
Utilities, Programing,
Formatters, and more! Just
log on CompuServe and
GO PCS-154 at the prompt.

```

: RETURN
69 GOSUB 100
70 U=0
: H=0
: Z=0
: GOSUB 61
: IF K=1 THEN GOSUB 76
: IF T(I,J)=0 THEN 70
ELSE GOSUB 4
: GOTO 69
ELSE IF K=0 THEN ON INSTR("/!>#",
S)+1GOSUB 110,200,210,230,240
: IF K<2 THEN 69
72 X=0
: GOSUB 48
: C=C-(K=2)+(K=3)-(K=6)*((C=
C1)*(C2+1)+(C>C1)*(C-C1))+(K=
7)*((C=C1+C2)*(C2+1)-(C
<>C1+C2)*(C-C1-C2))+(K=10)*C-(K=
11)*(C1-C)
74 R=R+(K=4)-(K=5)-(K=8)*((R=
R1)*(R2+1)+(R<>R1)*(R-R1))+(K=
9)*((R=R1+R2)*(R2+1)-(R
<>R1+R2)*(R-R1-R2))+(K=12)*R-(K=
13)*(R1-R)
: GOSUB 90
: GOTO 70
76 I=R
: J=C
: RETURN
80 PRINT SJ;S0;SH"! w m3";
: FOR I=C1 TO C1+C2
: PRINT USING SR+" ! ."+SM;
CHR$(65+I);
: NEXT
: PRINT
: X=0
: FOR I=R1 TO R1+R2
: PRINT USING SR+"###"+SM;I;
: FOR J=C1 TO C1+C2
: IF S(I,J)>"" THEN GOSUB 50
82 NEXT
: IF I<R1+R2 THEN PRINT
84 NEXT
: RETURN
88 PRINT SH"! "CHR$(J+65)MI
D$(STR$(I),1-(I>9)-(I>99))
: RETURN
90 B=0

```

```

: IF R<0 OR R>RM OR C<0 OR C>CM
THEN BEEP
: R=-R*(R)=0 AND R<=RM)-RM*(R>RM)
: C=-C*(C)=0 AND C<=CM)-CM*(C>CM)
92 GOSUB 76
: GOSUB 66
: IF R-R1>R2 THEN R1=R-R2
: B=1
ELSE IF R-R1<0 THEN R1=R
: B=1
94 IF C-C1>C2 THEN C1=C-C2
: B=1
ELSE IF C-C1<0 THEN C1=C
: B=1
96 S=""
: IF B THEN GOSUB 80
100 X=1
: GOSUB 48
102 GOSUB 76
: GOSUB 88
: PRINT ST" ";
: IF LEN(S(R,C)) THEN PRINT
CHR$(70-6*(T(R,C)=0)-16*(T(R,
C)>0))>"S(R,C);
104 PRINT SH" #";
: RETURN
110 IF INSTR("1234567890.+-(@",S)
THEN 130
ELSE IF A>31 AND A<>127 THEN 120
ELSE RETURN
118 S=""
: Z=C+1
120 U=0
: IF A=34 THEN S=""
122 GOSUB 58
: IF ST="" THEN RETURN
ELSE GOSUB 64
: IF Z=0 THEN S(R,C)=ST
: RETURN
ELSE FOR X=1 TO LEN(ST) STEP 9
: S(R,C)=MID$(ST,X,9)
: C=C+1
: IF C>CM THEN X=LEN(ST)
: BEEP
124 NEXT
: C=C-1
: GOSUB 76
: GOSUB 66
: C=Z-1

```

ANALOG VOLTAGE INPUTS

FOR YOUR TRS-80
MODEL 100

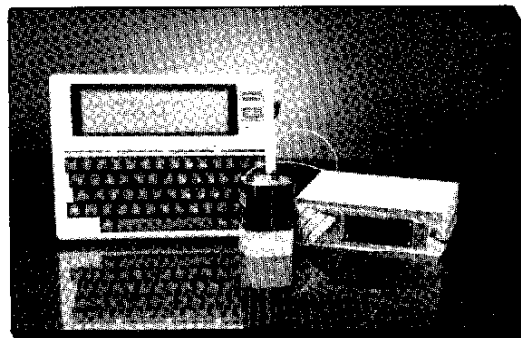

*Useful for measurement and control in laboratory,
factory, or classroom.*

12 bit integrating A/D converter
16 analog voltage inputs
8 digital inputs bits
8 latched digital output bits
4 addressable output strobes.

*Price. \$560
including software*

We also manufacture the Model III/IV — A/D for the TRS-80 Models III, IV and 4P.

HUMPHREY INSTRUMENTS, INC. (609) 896-1612
35 Cold Soil Road Lawrenceville, New Jersey 08648

```

: GOSUB 80
: RETURN
130 U=1
: GOSUB 58
: IF ST="" THEN S=ST
: RETURN
ELSE GOSUB 76
: S(I,J)=ST
: T=ABS(T(I,J))
: IF T=0 THEN T=G
132 FOR X=1 TO LEN(ST)
: A=ASC(MID$(ST,X))
: IF (A<48+6*(X=1) OR A>57) AND
A<>46 THEN T=-T
: X=256
134 NEXT
: T(I,J)=T
: GOSUB 4
: RETURN
200 CLOSE
: PRINT SI"Cmd: Hd Ed In De Re
B1 Fm G1 Pr St Me ";
: U=1
: E=0
: GOSUB 61
: ON INSTR("HEIDRBFQPSM",
S)+1GOSUB 780,118,250,300,310,
600,760,500,550,700,400,770
: RETURN
210 PRINT SJ"!SQ(O)SB;
: IF 0 THEN FOR I=0 TO RL
: FOR J=0 TO CL
ELSE FOR J=0 TO CL
: FOR I=0 TO RL
215 IF T(I,J) THEN GOSUB 88
: GOSUB 4
220 NEXT
: NEXT
: GOTO 765
230 PRINT SI"GOTO: ";
: U=1
: GOSUB 59
: IF LEN(ST)<2 THEN 780
ELSE X=0
: GOSUB 48
: C=ASC(ST)-65
: R=VAL(MID$(ST,2))
: GOSUB 90
: GOTO 785

```

```

240 IF T(R,C)=0 THEN 780
ELSE S(R,C)=MID$(STR$(V(R,C)),
1-(V(R,C)>=0))
: T(R,C)=ABS(T(R,C))
: GOTO 785
250 H=1
: ST=S(R,C)
: IF T(R,C) THEN GOSUB 130
ELSE GOSUB 120
255 GOTO 785
260 SX=ST
: H=LEN(SX)
265 H=H-(H<0)+(H>LEN(SX))
: PRINT SI"Ed>SX;
: PRINT SH" "CHR$(H+35);
: GOSUB 61
: IF K=1 THEN ST=SX
: RETURN
270 IF K THEN H=H+(K=3)-(K=2)+H*(K=
10)-(LEN(SX)-H)*(K=11)
: GOTO 265
ELSE IF A>31 AND A<>127 AND
A<>34 THEN SX=LEFT$(SX,
H)+S+MID$(SX,H+1)
: H=H+1
: GOTO 265
ELSE IF A=27 THEN ST=""
: RETURN
275 IF A=8 THEN SX=LEFT$(SX,H-1-(H=
0))+MID$(SX,H+1)
: H=H-1
ELSE IF A=127 THEN SX=LEFT$(SX,
H)+MID$(SX,H+2)
280 GOTO 265
300 ST="Insert"
: GOSUB 340
: IF A=0 THEN 780
ELSE IF A=67 THEN IF CL=CM THEN
780
ELSE Z=1
: FOR Y=CL+1 TO C+1 STEP -1
: CW=Y-1
: GOSUB 345
: NEXT
: Y=R
: GOSUB 320
: R=Y
: GOTO 355
305 IF RL=RM THEN 780

```

STRONG VERSATILE HARD COVER FOR MODEL 100

DESK TOP PROTECTION from dust, spills and things that get dropped. Optically clear so time and modem prompted messages are seen at a glance.

THE ULTIMATE LAP MACHINE! Invert cover and add KJM Prop Legs to create a stable inter-locked unit at a most comfortable lap use angle.

THE PERFECT SOLUTION to proper protection of screen, keys, and key switch shafts when carrying in a briefcase, its softcase or in any case. Made of .080 inch thick high impact Eastman PETG plastic.

To be notified when available for other topless portables, send your name, address & model number.

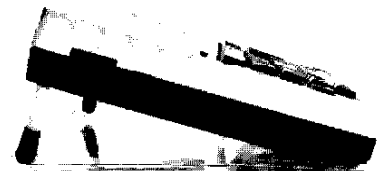
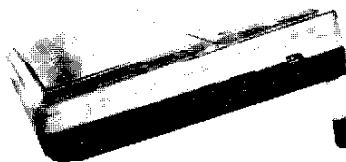

\$1795 + \$2⁰⁰ S & H. Check or MO, Texas Res. add 5%.
30 Day Money Back Satisfaction Guarantee!

Prop Legs
not included

THE SOUTHWORTH COMPANY, Dept. F
4001 Hawthorne Ave., Dallas, TX 75219

```

ELSE Z=2
: FOR Y=RL+1 TO R+1 STEP -1
: RW=Y-1
: GOSUB 345
: NEXT
: Y=C
: GOSUB 335
: C=Y
: GOTO 355
310 ST="Delete"
: COSUB 340
: IF A=0 THEN 780
ELSE IF A=82 THEN 325
ELSE Z=1
: IF C<CL THEN FOR Y=C TO CL-1
: CW=Y+1
: GOSUB 345
: NEXT
315 CT=C
: RT=R
: C=CL
: GOSUB 320
: CL=CL-1
: C=CT+(CT>0)
: R=RT
: GOTO 355
320 FOR R=0 TO RL
: GOSUB 64
: NEXT
: RETURN
325 Z=2
: IF R<RL THEN FOR Y=R TO RL-1

```

```

: RW=Y+1
: GOSUB 345
: NEXT
330 CT=C
: RT=R
: R=RL
: GOSUB 335
: RL=RL-1
: C=CT
: R=RT+(RT>0)
: GOTO 355
335 FOR C=0 TO CL
: GOSUB 64
: NEXT
: RETURN
340 PRINT SI;ST" Col Row ";
: GOSUB 61
: PRINT S;
: IF A=67 OR A=82 THEN RETURN
ELSE A=0
: RETURN
345 IF Z=1 THEN RW=0
: RX=RL
: RY=0
: CX=CW
: CY=Y
ELSE CW=0
: CX=CL
: CY=0
: RX=RW
: RY=Y
350 CZ=CY

```

Introducing...

The Largest Selection of High Quality **Battery-Powered** Peripherals

Take Your Pick... With You!

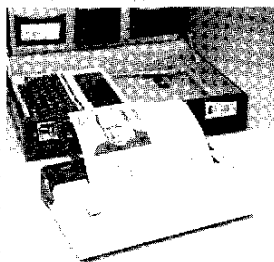

ThinPrint 80™

40 CPS Thermal Dot Matrix Printer with Hi Res Graphics. Silent. Built in Paper Compartment. 5 lbs.

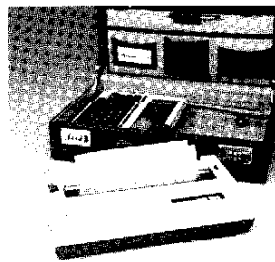

ThinWrite 80™

50 CPS Dot Matrix Impact Correspondence or Near Letter Quality. Prints 3-part Forms and P.C. Graphics. 7 lbs.

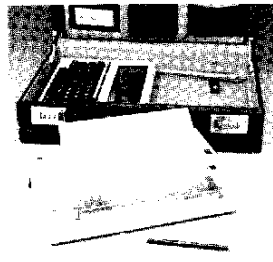

ThinType 80™

15 CPS Bi-Directional Letter Quality Impact Printer. Fully Formed Char. Internal A/C Charge/Adapter. 7 lbs. (5 lbs. optional)

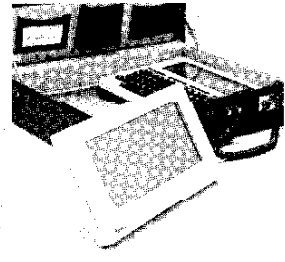

ThinView 25™

80 Char. x 25 Line LCD Intelligent Display System. Optional Tactile input. Bit Image Graphics. 3 lbs.

Built-in Rechargeable Batteries save you time and dollars in replacements. Proven parallel and serial interfaces on M100, PX-8, 2C, HP-IL and many others.



Call Toll Free **800-821-7093** or 801-582-9274
DEALER INQUIRIES INVITED

The Portable Peripherals People
417 Wakara Way, S.L.C., Utah 84108

```

: RZ=RY
: GOSUB 610
: RETURN
355 Z=0
: GOTO 210
400 Z=0
: PRINT SI"Store: # L S Q C ";
: GOSUB 61
: ON INSTR("#LSQC",S)+1GOTO 780,
405 Z=1
: PRINT SI"Data: L S ";
: GOSUB 61
: IF S="L" THEN 450
ELSE IF S">"S" THEN 780
410 CLOSE
: PRINT SI"Save File:";
: GOSUB 59
: IF ST="" THEN 780
ELSE SV=ST
: IF Z=0 THEN RA=0
: RB=RL
: CA=0
: CB=CL
: GOTO 415
ELSE GOSUB 715
: IF ST="" OR CB<C OR RB<R THEN
780
ELSE CA=C
: RA=R
415 OPEN SV FOR OUTPUT AS 1
: IF Z THEN PRINT #1,"-1 -1 0 0"

```

```

: RO=R
: CO=C
ELSE PRINT #1,RL;CL;G;0
: RO=0
: CO=0
420 FOR I=RA TO RB
: FOR J=CA TO CB
: IF LEN(S(I,J))=0 THEN 430
ELSE T=T(I,J)
: IF Z THEN T=ABS(T)
: V=V(I,J)
425 PRINT #1,MID$(STR$(I-RO),2);J-CO;
MID$(STR$(T),1-(T>=0))" ";
: IF Z AND T>0 THEN PRINT #1,
MID$(STR$(V),1-(V>=0))
ELSE IF T<1 THEN PRINT #1,
CHR$(34)S(I,J)CHR$(34)
ELSE PRINT #1,S(I,J)
430 GOSUB 88
: NEXT
: NEXT
: PRINT #1,"-1 -1 0 END"SZ
: CLOSE
: GOSUB 102
: GOTO 785
450 CLOSE
: PRINT SH"! Ram:"SO
: FILES
: IF R2>5 THEN PRINT "Disk:"
: LFILES
455 PRINT SI"Load File:";
: GOSUB 59

```

ALL NEW!
from Polar Engineering and Consulting

ROM 2

MACRO Assembler

NEW•Macro definition and invocation with symbolic arguments
 NEW•Conditional assembly code blocks
 Expression evaluation: parens, +, -, /, * and binary
 shift operators (NEW!), also binary, decimal,
 hexadecimal, octal, ASCII constants and labels
 NEW•Label table retained for symbolic debugging

SYMBOLIC Debugger

NEW•Full assembler expression evaluation (including labels)
 NEW•Interactively patch machine code
 Interactively execute 8085 instructions
 Trace program simulation
 Single step plus six other simulation modes with
 repeat count (NEW!)
 Set program counter breakpoints
 Hex/ASCII memory dump

•plus

- Renumber BASIC
- Extended BASIC/Machine prog CALL command
- RAM files directory with sizes
- Copy and Compare RAM .DO files
- RAM .DO file global text substitution

POLAR ENGINEERING

P.O. Box 7188

Nikishka, Alaska 99635

(907) 776-5529

\$95⁰⁰

Plus \$3.00 Shipping and Handling

NEW! IMPROVED OPERATING SYSTEM



HOI MFS PORTABLE MICRO DRIVE
ENGINEERING, INC.



MODEL 100 PMD-100 \$369.50
Add \$6.50 Shipping. Includes: PMD-100 Drive,
2 Wafers, AC Adapter/Battery Charger,
Power Cable, Manual, PMD User Group Membership

High Speed Data Transfer
Battery Powered with Charger
No Modification to Model 100
Saves Text Files and Programs
Uses Built-in Telecom Mode

MODEL 100 IM-100
8K RAM Modules \$79.50
PMD-100 Owners Manual \$4.95

MICRO WAFER

5 ft \$3.50
10 ft \$3.50
20 ft \$4.00
35 ft \$4.00
50 ft \$4.50

WAFERS

Wafers are the same as used in Model I ESF
Also compatible with OLIVETTI MTU-231,
Royal and ADLER Tape Drives, and Structure
Design SD-2024 PAL Programmer, Stringy
Floppy for TIMEX 1000 and 1500.

A&J Micro Drive

1050 E. Duane Ave., Suite I
Sunnyvale, CA 94086
(408) 732-9292

Authorized Distributor for
Exatron and Holmes

Send \$4.95 for Owners Manual and more information

- Check or Money Order Enclosed C.O.D. add \$1.65
 U.P.S. Shipping cost, add \$3.00, unless otherwise specified
 VISA MASTERCARD CA residents add 6.5% sales tax

Card # _____ Exp. date _____

Name _____

Address _____

City _____ State _____ Zip _____

PORTABILITY

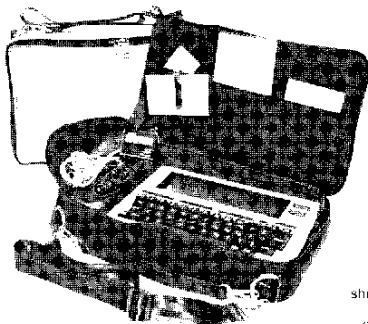

\$59.95

(Add \$2.50
shipping & handling
per case in the
contiguous U.S.)

MADE COMPLETE

The Chip-Tote™ PCD-1 makes your TRS-80 Model 100 or comparably sized briefcase portable truly complete. It's the first light-weight soft case that doubles as a desk.

The Chip-Tote™ PCD-1 is constructed of rugged Cordura® nylon and our special closed cell foam, so you can be sure your computer and its accessories will get the maximum in protection. So next time don't leave the office behind - carry it with you!

YES, send me: _____ PCD-1(s) in _____ Black _____ Smoke Grey

Name _____ Phone (_____) _____

Address _____

City _____ State _____ Zip _____

Signature _____

CHECK/MO (CA res. add 6% tax) C.O.D. (Add \$1.65)

M/C VISA Exp. _____



KANGAROO VIDEO PRODUCTS, INC.
10945 Wheatlands Ave., Suite "G" • Santee, CA 92071-2856 • (619) 562-9596
ENGINEERED CASES FOR SENSITIVE ELECTRONIC EQUIPMENT

SPREAD

```

: IF ST="" THEN 765
ELSE PRINT SH":SO;
: OPEN ST FOR INPUT AS I
: INPUT #1,I,J,RB,CB
: IF Z THEN IF I=-1 THEN RO=R
: CO=C
: GOTO 480
ELSE 470
460 IF I<0 OR RB<1 OR RB>9 OR CB<0 OR
CB>1 THEN 470
ELSE G=RB
: O=CB
: IF I<=RM AND J<=CM THEN RL=0
: RO=0
: CL=0
: CO=0
: GOTO 480
465 PRINT "="CHR$(J+65)I" too big";
: GOSUB 955
: IF Z THEN 495
ELSE RUN
470 GOSUB 615
: GOTO 450
480 IF EOF(1) THEN 495
ELSE INPUT #1,I,J,T,S
: IF I<0 THEN 495
ELSE I=I+RO
: J=J+CO
: T(I,J)=T
: S(I,J)=S
: GOSUB 66
: GOSUB 88
: GOTO 480
495 CLOSE
: IF Z=0 THEN R=0
: C=0
: R1=0
: C1=0
: GOTO 210
ELSE 210
500 IF T(R,C) THEN GOSUB 560
: T(R,C)=SGN(T(R,C))*A
: GOTO 785
ELSE 780
550 PRINT SI"Global: O F W ";
: GOSUB 61
: IF S="0" THEN PRINT SI"Recalc
Order: R C ";
: GOSUB 61
: Z=INSTR("CR",S)
: IF Z THEN O=Z-1
ELSE 780
ELSE IF S="F" THEN GOSUB 560
: G=A
ELSE IF S<>"W" OR R2=5 THEN 780
ELSE C2=3-(C2=3)*(4+(7-
CM)*(CM<7))
: WIDTH 40-40*(C2>3)
: GOSUB 80
555 GOTO 785
560 PRINT SI"Format: Decimal 0-7 or S
":
: GOSUB 61
: A=A-47+27*(A=83)
    
```

SPREAD

```

: IF A<1 OR A>9 THEN A=G
: GOTO 780
ELSE RETURN
600 Z=0
: SL=CHR$(C+65)+MID$(STR$(R),2)
: CO=C
: RO=R
: PRINT ST"Source:";
: GOSUB 685
: IF E THEN 615
ELSE CW=CO
: RW=RO
: GOSUB 680
: CX=CO
: RX=RO
: IF E OR (CW<>CX AND RW<>RX) OR
RW>RX OR CW>CX THEN 615
605 SL=""
: PRINT " Target:";
: GOSUB 685
: IF ST="" OR E THEN 615
ELSE CY=CO
: RY=RO
: GOSUB 680
: CZ=CO
: RZ=RO
610 IF E OR (CY<>CZ AND RY<>RZ) OR
CZ>CM OR RZ>RM OR CY>CZ OR RY>RZ
OR CZ>CM OR RZ>RM THEN 615
ELSE RT=RY
: CT=CY
: GOTO 620
615 IF A=27 THEN 780
ELSE PRINT "<illegal";
: GOTO 775
620 IF RW=RX THEN FOR CW=CW TO CX
: IF CT=CZ THEN 625
ELSE 630
ELSE FOR RW=RW TO RX
: IF RT=RZ THEN 630
625 SD=""
: FOR RY=RT TO RZ
: GOSUB 695
: IF E THEN 695
ELSE NEXT
: CY=CY+1
: NEXT
: GOTO 695
630 SD=""
: FOR CY=CT TO CZ
: GOSUB 635
: IF E THEN 695
ELSE NEXT
: RY=RY+1
: NEXT
: GOTO 695
635 D=0
: E=0
: J=CY
: I=RY
: GOSUB 88
: IF T(RW,CW)<0 THEN GOSUB 645
: S(I,J)=ST
ELSE S(I,J)=S(RW,CW)

```

TRS-80**ALWAYS AT
SALE PRICES****WE SHIP
FAST!**

DEW COMPUTER CENTER
326 MAIN ST., GRAPEVINE
TEXAS 76051 — (817) 481-7283

OUR TRS-80s Have the Radio Shack warranty

To get YOUR SALE price CALL:

1-800-433-S A L E**RESEARCH REPORT****MICROCOMPUTER
OPERATING SYSTEM
STRATEGIES**

- Explores impact on micro hardware and software business of trends in operating systems, including Unix, MS/DOS, CP/M.
- Discusses user perceptions of operating system elements including data management, and the interface between applications software, programming tools and DBMS.
- Details past and future impact of Xerox Dynabook and Smalltalk developments on products such as Apple's Lisa, Quarterdeck's DESQ, Visicorp's VisiOn, etc.
- Establishes the product-planning parameters for future micro product offerings, and reviews probable adherence to these parameters by AT&T's future 32-bit micro, IBM's rumored "4301" and other upcoming products of significance.
- 237 pages; 42 exhibits; published September 1983; price \$1,050.00.

For free descriptive literature and a detailed table of contents, contact:

**INTERNATIONAL RESOURCE
DEVELOPMENT INC.**

30 High Street
Norwalk, CT 06851 U.S.A.
Call TOLL-FREE
800-243-5008
(203) 866-6914
WU Telex 64 3452



SAVE COST AND EXPAND YOUR MODEL 100 & 8201A

COST-SAVING

Memory Upgrading Kit for Model 100 & 8201A

8K Memory Module	\$ 69.95
16K Memory Module	\$125.00
32K Memory Module	\$250.00

FOR 8201A

PC8201A	\$449.00
8K Byte RAM	\$ 59.00
RAM Cartridge 32K	\$280.00
Mini Floppy Disk Drive Adapter	\$135.00
Bar Code Reader	\$135.00

FOR MODEL 100 & 8201A

GP-IB (IEEE-488) Bus Adapter	\$300.00
------------------------------	----------

With Controller/Talker/Listener
Command Interpreter Method

I.O. DataTech

Phone (212) 522-4943

(212) 875-0826

48-60, 38th St.

L.I. City, NY 11101

TRS 80 Model 100, Trademark of Tandy Corporation
NEC 8201A, Trademark of NEC

Circle No. 33 on Reader Service Card

Gn-[]Bq_%r7ljmYY3@nxmh *

Fully integrated security program, SECURE for the Model 100, provides three-level file protection.

SECURE features:

- Excellent password LOCK prevents unauthorized use of your computer.
- LOCK can not be defeated by Break or Reset.
- SCRAMBLE function encrypts and decrypts text files using a user-supplied keyword — over 100,000,000,000,000 combinations. * Protect Valuable Data!
- Encrypted files retain full ASCII compatibility and can be Emailed.
- Built-in INVISI function enables hiding valuable files from the Menu.
- All Machine Code, only 865 bytes.

Price: \$39.95

includes cassette and manual
Add \$2.00 shipping and handling.
Pa. residents add 6% sales tax.

Check, money order, Visa, or MasterCard accepted.

 **SECURE SYSTEMS**

INCORPORATED

P.O. BOX 30 • BLUE BELL, PENNSYLVANIA 19422

(215) 925-2292 CIS ID-71256,545

Circle No. 49 on Reader Service Card

SPREAD

```

640 T(I,J)=T(RW,CW)
      : V(I,J)=0
      : GOSUB 66
      : IF Z OR T(I,J)=0 THEN RETURN
      ELSE GOSUB 4
      : RETURN
645 ST=S(RW,CW)
      : L-1
      : SX=""
650 CO=CW-CW
      : RO=RY-RW
      : GOSUB 44
      : CI=ASC(SL)
      : IF CI<65 OR CI>90 THEN 675
      ELSE RI=VAL(MID$(SL,2))
655 IF (Z=1 AND (CI-65)<C) THEN CO=0
      ELSE IF (Z=2 AND RI<R) THEN RO=0
660 IF Z THEN 670
      ELSE D=D+1
      : IF D>LEN(SD) THEN PRINT
      SILEFT$(ST,L-1)"<rep R N";
      : GOSUB 61
      : SD=SD+S
      ELSE S=MID$(SD,D,1)
665 IF S<>"R" THEN 675
670 CI=CI+CO
      : RI=RI+RO
      : IF CI<65 OR RI<0 THEN SL="err"
      ELSE SL=CHR$(CI)+MID$(STR$(RI),2)
675 SX=SX+SL
      : IF L<-LEN(ST) THEN 650
      ELSE ST=SX
      : RETURN
680 PRINT "...";
685 PRINT SLSTRING$(LEN(SL),8);
      : GOSUB 59
      : IF ST="" THEN PRINT SL;
      ELSE CO=ASC(ST)-65
      : RO=VAL(MID$(ST,2))
      : SL=ST
690 E=(LEN(SL)<2)+(CO>CM)+(RO>RM)+(A=
      27)
      : RETURN
695 IF Z THEN RETURN
      ELSE 765
700 PRINT SI"Print: Printer, Device ";
      : GOSUB 61
      : IF S="P" THEN SV="LPT:"
      : GOTO 705
      ELSE IF S<>"D" THEN 780
      ELSE PRINT "Spec: ";
      : GOSUB 59
      : IF INSTR(ST,":")=0 OR LEFT$(ST,
      4)="RAM:" THEN 780
      ELSE SV=ST
705 GOSUB 715
      : IF ST="" THEN 780
      ELSE OPEN SV FOR OUTPUT AS 1
      : FOR I=R TO RB
      : FOR J=C TO CB
      : GOSUB 52
      : IF P<0 THEN PRINT #1,USING SF;
      S(I,J);

```

```

ELSE PRINT #1,USING SE;V(I,J);
710 GOSUB 88
: NEXT
: PRINT #1,""
: NEXT
: PRINT #1,SZ;
: CLOSE
: GOTO 785
715 PRINT SI"Lower right ";
: GOSUB 59
: IF ST="" THEN RETURN
ELSE SL=ST
: GOSUB 42
: RETURN
750 S="Quit: "
: GOSUB 790
: IF S="Y" THEN CLS
: SCREEN 0
: MENU
ELSE 780
755 S="Clear: "
: GOSUB 790
: IF S="Y" THEN RUN
ELSE 780
760 PRINT SI;"Blank ";
: GOSUB 61
: IF K THEN GOSUB 64
: GOTO 785
ELSE 780
765 GOSUB 80
: GOTO 780
770 GOSUB 80
: GOSUB 795
: PRINT USING "f=# o=!#####m
#####";C-1,SQ(O),FRE(O),FRE(S);
775 BEEP
: FOR X=1 TO 4000
: NEXT
780 BEEP
785 S=""
: RETURN
790 PRINT SI;S" Confirm=Y Abort=";
: GOSUB 955
: RETURN
795 PRINT SIUSING "spr cm=! rm=### p=
! ";CHR$(CM+65),RM,SU;
: RETURN
800 C2=3
: R2=5
: W=(CM+1)*RM
: FOR U=1 TO 13
: SA=SA+CHR$(ASC(MID$("5DEFG).
<*9: ?B",U))-40)
: NEXT
805 CLS
: U=1
: RM=W/(CM+1)
: GOSUB 795
: PRINT "<ENTER or new cm?";
: GOSUB 61
: IF K THEN IF SU="S" THEN
DEFNGV
ELSE DEFDBLV

```

TRS-80™

SAVE SALES TAX* PLUS DISCOUNT
*TEXAS RESIDENTS ADD ONLY 4

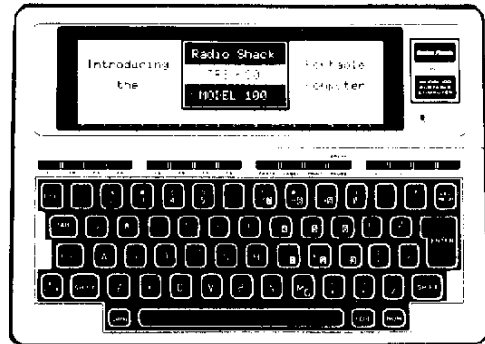

MODEL 100 32K

FORT WORTH COMPUTERS

WE ARE SERIOUS ABOUT SAVING YOU MONEY

(Located 30 miles from Fort Worth)

377 Plaza • GRANBURY • NR FORT WORTH, TEXAS 76048

TOLL FREE: 1-800-433-S-A-V-E

Monday thru Friday — 9:00 a.m. to 5:00 p.m.

(Order inquiries/Customer Service &) IN TEXAS: 817-573-4111

Circle No. 21 on Reader Service Card

the Black Jack™

A NEW PORTABLE
 MODULAR JACK FOR MODEMS

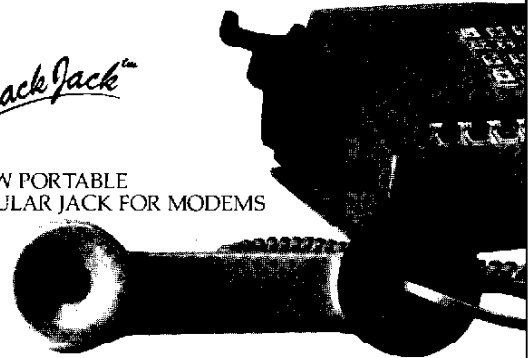

Have you ever been dealt out of telecommunications in hotels, offices and other places on the road? Why gamble on finding a telephone jack that will accept your modem. Deal yourself a winning hand with **the Black Jack**.

Simply unscrew the mouthpiece together with the microphone and carefully set them to one side. Attach **the Black Jack** on the handset, insert your RJ11C direct connect line cord from your modem and you're ready for action. You may now dial direct from your computer if your modem has Touch Tone® dialing.

If not, simply dial from the telephone itself. When your telecommunications are complete, snap off **the Black Jack** and replace the mouthpiece.

Price: \$49.95.

For enduser orders contact: 1-800-227-3800 Ext. 245.

For dealer inquiries and

OEM information contact:

the microperipheral corporation

2565 - 152nd Avenue NE, Redmond, WA 98052

(206) 881-7544

*The Black Jack is a trademark of The Microperipheral Corporation.

Circle No. 32 on Reader Service Card

TELECOMMUTER™

Now use your desktop computer as easily as your Model 100!

Telecommuter gives you all the Model 100 TEXT EDITOR commands — plus lots of extensions to take full advantage of a desktop computer's display and power.

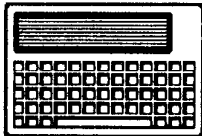

Telecommuter's **FAST FILE TRANSFER** moves text files and BASIC programs between your Model 100 and a desktop computer over null modem cable (included).

Use **HOST MODE** to control your desktop computer from a distant location over standard telephone lines. Exchange files, run secure **HOST STARTUP** application programs, execute DOS commands.

Requires only 128 K memory and communications port.
Supports Hayes compatible and Radio Shack Modems.



Software by Sigea

\$200 postpaid. Sigea Systems, Inc. 19 Pelham Rd., Weston, MA 02193 (617) 647-1099. Mail and phone orders. MasterCard and Visa accepted. Or ask for Telecommuter at your Radio Shack Computer Center.

Telecommuter also provides the Model 100 **TELCOM** communications commands — including auto-dial and auto-logout. **PLUS:** optional setup of communications parameters in each **ADRS.DO** record. You can use **TEXT EDITOR** while **on-line** in Terminal Mode.

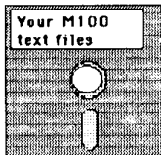

Runs on IBM-PC and XT, Tandy 1200 and 2000 (and IBM compatibles) **NO CASSETTES!**

Circle No. 50 on Reader Service Card

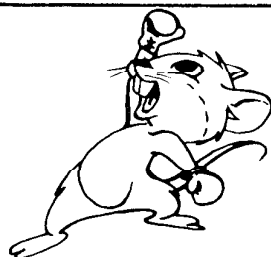

THE WINNING COMBINATION

SJi Word 100 and Model 100 TEXT

SJi Word 100 & TEXT combine to give you a feature-packed word processor. Others offer these features, but you'll pay 2½ to 5 times this price.

\$19.95

FEATURES:

- Fast, compact machine language program.
- Page format display shows formatting before printing.
- Dot-style commands embedded in text.
- Margin controls (top, bottom, left, right).
- Justification (left, right, center).
- User-adjustable tabs. ● Multiple copies.
- Directed output to RAM, cassette, serial or parallel ports.
- Merge with mailing address file.
- File chaining. ● Headers. More, More, More.

Comes with complete source code listing.

SWINDELL JUDY inc. (216) 833-7504

SUITE 349 - 4316 DRESSLER RD. N.W. CANTON, OH 44718

Circle No. 57 on Reader Service Card

SPREAD

```

ELSE IF A<68 OR A>90 THEN BEEP
: GOTO 805
ELSE CM=A-65
: PRINT
: PRINT "precision: SorD p=";
: GOSUB 61
: SU=CHR$(83+15*(A=68))
: GOTO 805
810 ON ERROR GOTO 900
: SCREEN 1
: WIDTH 40
: R2=(-21*(RM)>=21))-(RM*(RM<21))
815 CLS
: ON ERROR GOTO 910
: DIM I,I,VI,I,ST,SC,N,Q,SI,T,X,
V,VY,VZ,CA,CB,RA,RB,CI,RI,C1,R1,
C,R,P,T(RM,CM),S(RM,CM),V(RM,CM),
VS(10),SO(10),W(10),SR(1),SQ(1)
: SN="+-*/^(",
: SZ=CHR$(26)
: SQ(1)="R"
: SQ(0)="C"
820 S=CHR$(27)
: SR=S+"p"
: SR(1)=SR
: SM=S+"q"
: SB=S+"k"
: SH=S+"Y"
: SJ=SH+" "
: SI=SJ+SB
: SO=S+"J"
: G=1
: SF="\ \\"
: SE=SF
: RETURN
900 RESUME 815
910 E=ERR
: IF E=7 THEN ON ERROR GOTO 0
ELSE IF ERL =415 THEN RESUME 615
ELSE IF ERL =455 THEN RESUME 470
ELSE IF ERL =480 AND ERR =9 THEN
RESUME 465
ELSE IF ERL >2 AND ERL <48 THEN
GOSUB 920
ELSE GOSUB 950
915 IF ERL >46 THEN RESUME 780
ELSE PRINT SI;ST;SJ;
: RESUME 69
920 IF L<1 THEN 950
ELSE ST=LEFT$(ST,L-1)
: R=I
: C=J
: V(I,J)=0
: GOSUB 90
925 PRINT SI;ST"<calc error";
: GOTO 955
950 PRINT SI"M100 Error"ERR " at
line"ERL ;
955 BEEP
: PRINT " <ENT>";
: GOSUB 61
: RETURN

```

REVIEWS



WORDSTAR COMMANDS SET THIS T.F. OFF FROM REST

The Journalist

American Micro Products
705 North Bowser
Richardson, TX 75081
214-238-1815
\$99.95

By BOB RYDEEN

Many so-called word-processing programs available for lap computers are nothing more than proprietary-command text formatters that coincidentally work with the computer's built-in text program. While acceptable for most purposes, the practice prohibits transferring anything other than ASCII files between computers. This limitation prevents printing documents without reformatting them on the host machine and even, in some cases, forces the tedious task of removing incompatible command codes imbedded in the text.

For those who use their lap computers as an extension of their office network, the problem can be serious. For those who use them as their principal computer, the problem is non-existent. With the text-formatting program *The Journalist*, this problem doesn't exist in either case. Its use of the popular WordStar command structure allows ASCII and format-command transfers to host machines without having to reformat before printing.

SVELTE SIMPLICITY. The program uses only the most popular features found in WordStar, such as mail-merge, margin-footer-header control, pagination, left or left right justification, and page-length control in a useful and varied list. Because of this, it doesn't get loaded down with a com-

NOTES FROM ANOTHER USER OF TEXT POWER AND THE AMPI JOURNALIST

Machine-language programs like Text Power 100 and The Journalist from American Micro Products pose some problems for the average user of the Model 100. As Peter Stanley said in his review of Text Power, MEWS "isn't very friendly to machine language."

In two past issues of *Portable 100* (January 1984 and August 1984), Bill Walters explained what's going on in the 100's high memory where machine-language programs reside and how to maintain more than one machine language program in your machine simultaneously. I've used his tips to handle Text Power and The Journalist.

When you load Text Power from tape, the first program into your machine is a Basic program. It loads automatically two machine-language pro-

grams from tape: a printer driver (in my case, a 134-byte machine-language program) and Text Power.

Text Power is stored in high memory. The machine-language file (.CO) appearing on the Model 100's main menu is the printer-driver, which accesses and runs Text Power. As long as Text Power is sitting in high memory, there's the danger it'll be zapped by another machine-language program, or by an inadvertant CLEAR 256, MAXRAM.

Capitalizing on the techniques described by Bill Walters in his August column, when not using Text Power, I store it in RAM by entering Basic and typing SAVEM "1P100.CO",60416,

62959,60416. Then I clean out high memory with CLEAR 256,MAXRAM.

continued on page 63

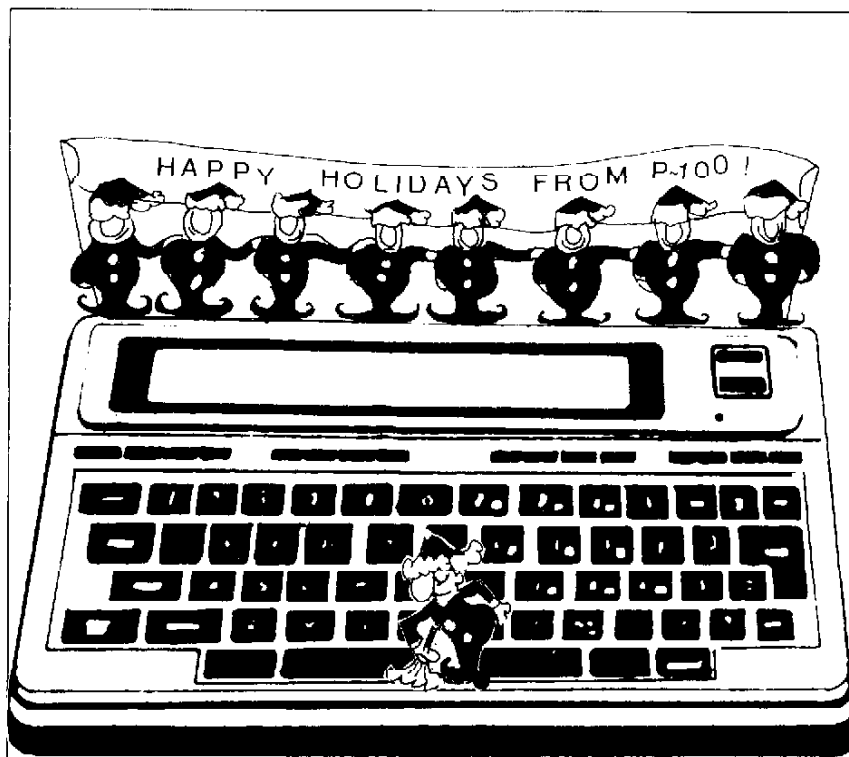

MODEL 100 CASINO VIDEO POKER GAME



*Just like a video poker machine!!
Deal, discard, and draw new cards.
Records your bet and tallies up winnings.
Displays actual cards and suit.
Good graphics and music too.*



You will be addicted! So will all your family and friends!



Cassette and instructions: **ONLY \$24.95!!!**



Send money order — we pay U.S. postage — to

Hedelund Engineering • P.O.B. 26044, Las Vegas, NV 98126

Circle No. 22 on Reader Service Card

NEW

FROM CUSTOM SOFTWARE

RENUMBER

The utility you've been waiting for! Now you can renumber your BASIC programs IN PLACE! This powerful, 100% machine-language program is relocatable to any convenient place in memory. Renumber all or part of a program. You specify line numbers and increment. \$29.95

LET'S PLAY MONOPOLY

It's you against the computer in this fast paced version of the famous board game. The computer makes all its own decisions. Super fast, machine language graphics make this skillful game a pleasure to play. \$29.95

ASSEMBLER

ALL NEW! 100% machine language. Supports 6 character labels. Pseudops include, DB, DW, DM, DS, EQU, ORG and END. Immediate data can be in decimal, hex or ASCII form. Extensive documentation includes sample programs and information on the ROM. \$32.95

MELODY MAKER

A musical program generator. Use simple cursor controls to enter sheet music. Melody Maker writes a program to play the song. Use Melody Maker to add musical routines to your own programs. \$19.95

CUSTOM SOFTWARE

• 1308 Western • Wellington, Kansas 67152 •

24 Hour Order Line: 316/326-6197



Please include \$1.00 for shipping.



Circle No. 16 on Reader Service Card

mand structure so complex it inhibits casual use.

It's powerful enough to replace a bigger system for everything but the more demanding and esoteric word-processing needs, yet simple enough to allow an infrequent user to feel completely comfortable with it, whether they are WordStar literate or not. The only difference between the NEC and Radio Shack versions are NEC's doesn't support underscore and bold printing.

The Journalist features the ability to edit within its program, with or without control characters, or recall, format, and print a pre-written document file.

PLOT FUNCTION. Additionally, through use of its plot function, the 8-by-40 liquid crystal display shows a near-exact miniature of a finished letter or document. Plotting indicates page breaks and letter size, not to mention the ability to try different line widths. By the time you're ready to print you have a near-exact image of what your finished letter will look like.

The term near-exact means just that; the picture it creates drops one line at the top and one line at the bottom of each page and, as the picture is made up of a series of dots, it isn't clear enough to differentiate between actual words or, in the case of a desired page break, sentences. It is, however, far more than the toy my description makes it appear.

After you design your document by using the plot feature, you can print directly from that function. In the case of multiple pages using, for example, stationary with different size letterheads on the first and second sheets, this feature allows you to print the first page, note where it ends on the printed page, and then insert command codes for the new parameters before going back to the plot function and printing the second page.

PERSONALIZED. It sounds complex, but it's actually a great way to overcome the limitation of not being able to screen a complete document as is possible with most full size computers. For documents using a uniform format, the normal print functions are excellent, with all the features necessary to design a format to your specific needs, and then print the number of copies that you need.

Additionally, you can elect to pause

What would it take to make it a 10? A more competitive price. Until that between pages and even decide to print, for example, pages 3 through 5. Like the rest of the program, its error-handling capabilities are easy and complete.

Another excellent feature of the program is the ability to pre-set formats as document files and then insert mail-merge commands into the documents when you write them.

For our corporate letterhead and a 12 characters-per-inch printwheel, I lead my letter with .FI form12 which contains the protocols necessary to automatically give the commands for a half-inch left and right margin, right justification, no page numbers, a copy start at 15 spaces from the top and 75 lines total text. An .FI second inserted at the end of the first page corrects for the smaller letterhead on our second sheet.

MINOR MISTAKES. Nothing in the world of computers is perfect and The Journalist is no exception. Its problems, however, are small and extremely bearable.

There are a couple of occasions where a C or Q won't bring you the continue or quit that you desire, but they're rare and recoverable. In one instance it only requires a shift C or Q and another can be overcome by turning the computer off and back on. In every case your document is still safe as a document file, so nothing more than your pride is hurt. Still, as good as this program is, the bugs shouldn't exist and hopefully will be remedied by the next revision.

The only other problems are equally mundane: The loading procedure is in an appendix at the end of the manual. This could give people who don't take time to read instructions some trouble.

EXCELLENT BUT EXPENSIVE. Last in the list of complaints is the price. At \$99.95 in an environment of \$19.95 to \$59.95 software prices, it's on the expensive side. It's powerful, it's easy, it's fairly compact, and the entire package is done with good marketing in mind ... but it's comparatively expensive.

On a scale of 1 to 10, I'd give it a 7.5; correct the location of the loading procedure in the otherwise excellent instructions and I'd raise it to an 8.

continued on page 63

NAVIGATORS - STUDENTS - STARGAZERS

```
DA 08/25/1985
UT 19:23:41
LA 42°50.8'N
LO 070°20.8'W
FU 100° MA 2.1
ID Eclipsis
AZ 359°38.2'T
AL 042°04.8'
```

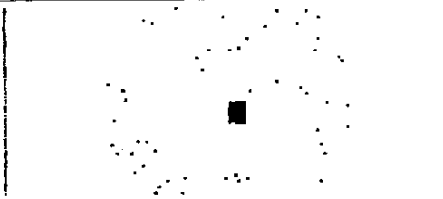

ASTRO creates a display of the sky, as you look at it from any place on earth, for any date and time. ASTRO quickly computes the apparent positions of 179 celestial bodies including the Sun, Moon, planets, and navigational stars. You identify any star or body simply by moving the cursor onto it; ASTRO shows name, magnitude, azimuth, and altitude. Manual & Cassette for 24K TRS-80/100. *Halley's Comet too!* \$39.95 + \$2.00 shipping; Visa, MasterCard, or check Loquor Enterprises, 3 Heneage Lane, Hanover, NH 03755

Circle No. 28 on Reader Service Card

Have Yourself A Purple Little Christmas!

32K ROM SPREADSHEET

For the NEC PC 8201

\$88

8K MEMORY MODULE

For the NEC PC 8201,
TRS 80 Model 100
and the Olivetti M10

\$49.95 each

- Low power CMOS design.
- Simple installation (instructions included).
- 30 day satisfaction guarantee or your money back.
- 1 year warranty.
- Prompt shipment via UPS.

Shipping: from stock. Free UPS surface 2 day air add \$4.00 Continental USA, add \$7.00 Canada.

Payment: Visa, M/C, American Express. Checks held 14 days. COD add \$5.00

Tax: 8% (California only).

PURPLE COMPUTING

2068 Ventura Blvd.
Camarillo, CA 93010

(800) 732-5012

Inside California (805) 987-4788

Circle No. 45 on Reader Service Card



TURN YOUR 100 INTO A COMPUTER GRAPHICS TABLET

Unleash your latent artistic abilities with a little help from your friend, the Model 100.

Doodle turns your Model 100 into an art pad and pencil and if you like what you draw, you can save it. Later, you can add to it or change it: run it forward, backward, or in a pattern; and see it in regular or reverse video.

The entire program takes less than 2050 bytes of RAM. However, running it uses an additional 4000 bytes of RAM. If you try to run it when you have less than 4000 bytes, then the program will stop with an out of memory error.

All of Doodle's commands are done with number keys. You *never* need and you should *never* use the function keys.

THE MENU The initial menu has three choices: [1]New, draw a new picture; [2] Load, load a picture you have saved; and [3]Menu, ends the program.

If you elect a new picture, you will be prompted to give the frame dimensions. The dimensions describe pixels, the smallest divisions of your LCD. You must give dimensions within the stated maximum and minimums. For each, type your desired dimension and hit enter.

You will next be asked to set the point where you want the drawing to begin. Note the point starts near the upper left corner. You move the point with the cursor keys. The point will move in the direction of the cursor key arrows and will not go outside the frame.

Note also that at the outside border of the screen, the location of the pencil point is indicated by showing how far down and how far over it is. Those markers are for convenience in drawing. When the starting point is where you want it, press enter and you will see the drawing screen.

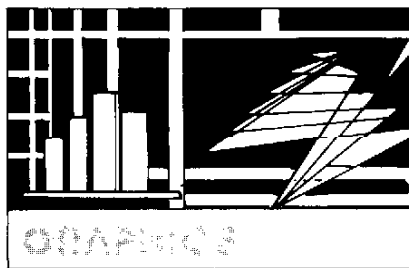

2050 PIXELS Your pencil point may turn on up to 2000 screen pixels. The number you've used is tallied in the upper left corner.

In this mode, pressing number key 1 toggles "set." When set is on, you are moving the pencil point and drawing. When it's off, you are moving the pencil point, and you are *not* drawing. This allows you to draw in different locations and create angles and curves.

You can erase successive pixel points by tapping 2 (erase) while set is on.

You can save your picture by tapping 3. That will clear the screen and prompt you for a new file name for your picture.

MINIMUM RAM In order to use the least amount of RAM, the program is designed to use only two bytes of

RAM for each pixel point to be saved. The number in the bottom right corner tells you how much RAM is available. That number must be at least twice your pixel count.

Pressing 4 (done) will erase your picture and return you to the menu, but will not save your picture.

If, from the main menu, you elect to load a picture, you will be prompted for the file name. Depending upon the length of the file, the program will take up to a few minutes to load the picture into memory. From there the draw menu gives you four choices.

[4]Rtrn, returns you to the main menu.

[1]Edit will redraw the picture, and leave you in a position to add to or change the picture.

[2]Draw and [3]Rvrs initiates the drawing of the picture in regular or reverse video. Select either and you'll be prompted to select drawing forwards, backwards, or in a pattern.

After the drawing is complete, touch any key, and you return to the draw menu. There you can select a different version of the same picture or start over again.

Good luck and have fun! ◀

```

0 ***** Doodle.pms *
  *****                               By: Peter
  M. Stanwyck
  1 Kaiser Plaza
  1      Oakland, California
  94612      All Rights
  Reserved
3 GOTO 48
4 GOSUB 9
  : GOTO 10
5 Z=INKEY$
  : IF Z=" " THEN 5
  ELSE L=32-ASC(Z)
  
```

FULL-FEATURE SPREADSHEET Application Templates

For Your Radio Shack TRS-80 Model 100/NEC PC-8201A Portable Computers

AMPI's AmericanCalc Spreadsheet—designated TPlan for the Radio Shack TRS 80 Model 100, and NPlan for the NEC PC-8201A—is a full-feature spreadsheet program. It has the following features: handles up to a maximum of 90 rows or 26 columns; cursor movement is left, right, up, down, and go to any location; accepts data entries for numbers, labels, and formulas; formulas include addition, subtraction, multiplication, division, power, trigonometric, integer, absolute, natural logarithm, and exponentiation; replicate numbers or formulas; insert or delete rows or columns; copy, save, load, and screen dump; and built-in calculator. The program is shipped with bound instruction manual, pre-recorded audio tape, and vinyl album case.

This popular spreadsheet now has three new templates especially designed for busy people who do not have the time to set up their own spreadsheet applications. Once the TPlan or NPlan is loaded, simply select and load the application template that fits your particular need. The three new templates are:

Financial Management — Includes T Plan and N Plan application templates for: Stock Portfolio, Home Ownership, Home Budget, Life Insurance Requirement, and Personal Check Register.

Business Management — Includes T Plan and N Plan application templates for: Income Statements, Balance Sheets, Business Start-up, Break-even Quantity, and Expense Analysis.

Sales and Marketing Management — Includes T Plan and N Plan application templates for: Sales Forecast, Profit Mark Up, Sales Analysis, Project Cost Estimate, and Advertisement Efficiency Measurement.

AMPI also has available several additional new software programs for the Radio Shack TRS-80 Model 100 and NEC PC-8201A. These include: Income Property Analysis, Portfolio Analysis, Curve Fitting, Histogram and Plot, Equation Solver, RPN Calculator, and FORTH.

Write for free catalog listing additional Radio Shack TRS-80 Model 100 and NEC PC-8201A business and engineering programs.



AMERICAN MICRO PRODUCTS, INC.
705 North Bowser
Richardson, Texas 75081
(214) 238-1815

Circle No. 4 on Reader Service Card

© 1984 American Micro Products, Inc.

Portable 100/December 1984 59

OUR BIGGEST ACHIEVEMENT IS ALSO OUR SMALLEST.

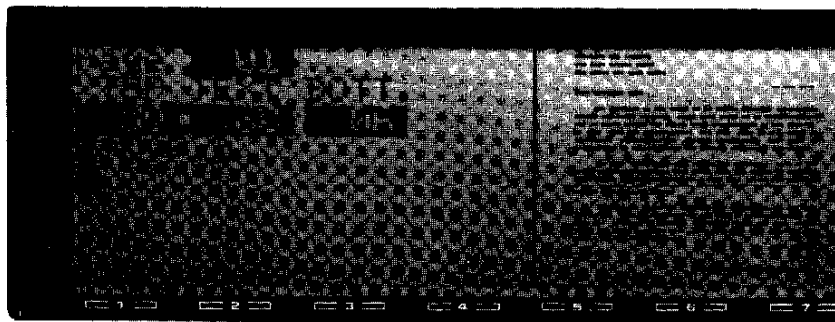

Only Text Power 100™ has Page Plot.™ At a glance you can see the full format of every page before printing.

Include the make of your printer with your order.
Text Power 100™ works with parallel printers only.
Includes \$10.00 for each additional printer.
Make checks payable to *The Covington Group*.

Send your order to:
The Covington Group
310 Riverside Drive, Suite 916
New York City, N.Y. 10025
Questions? Phone 212 678-0064/864-1700

Name _____

Street _____

City _____ State _____ Zip _____

Phone _____ Master/Visa Card No. _____ Exp. Date _____

Computer _____ Signature _____

TEXT POWER 100

Circle No. 13 on Reader Service Card

Who says size doesn't count?

From the software ads around here, you might get the impression that your portable computer can store the knowledge of the universe. But it can't. That's why you need to know just how big the software is. Or how small.

Keep this in memory: *Text Power 100™* is 2,500 bytes long. Elf-writer (by Ceres Software) is 10,000 bytes long. Write + (by Portable Computer Support Group) is 3.5K. The Traveling Writer™ (by Traveling Software) is 5000 bytes. When our competitors' ads don't tell you how big their programs are, they're trying to tell you something.

Size is just one advantage of our 100 percent machine-language code. The other is speed. *Text Power 100™* formats faster than you can imagine. Faster than all of the competition's products working in parallel. Fast enough to format the Bible in 12 minutes. Right-justified.

Text Power 100™ features: *Page Plot™*, merge text, edit mode, label printing, page numbering, formatted preview mode, parameter/file memory, right justification, footers, headers, internal format controls, page length, top margin, bottom margin, left margin, right margin, double/single spacing, vertical center, horizontal center, page break display, new page command, full printer customization and more.

Text Power 100™ For the Model 100, Olivetti M10 and NEC PC-8201A. \$49.95 plus \$2.00 shipping. Available exclusively from The Covington Group/310 Riverside Drive, Suite 916, New York City, NY 10025/212 678-0064, 864-1700.

READER SERVICE

Obtain more information concerning products advertised in this month's issue of **PORTABLE 100** — it's simple and free!

- Answer questions A through H on the card opposite.
- Circle the number(s) corresponding to advertisements for which you would like more information.
- Either (a) print or type your name and complete address on the attached card and mail; or (b) telephone TOLL FREE:

1-800-225-5800

"7 days a week, 8 am – 12 pm, Eastern time," and give the operator your name and address. The operator will then ask you several of the questions (A through H) and which issue you are referring to (i.e., Issue 8412 – December 1984), as well as in which Reader Service numbers you are interested.

- The literature you have requested will be mailed to you free of charge directly from the manufacturer.
- Please bear in mind that sending information represents a major expenditure on behalf of the advertisers. **PLEASE BE SELECTIVE IN YOUR CHOICES.**
- Allow 3 to 5 weeks delivery time for advertiser's material (1 to 3 weeks if you telephone 1-800-225-5800).

IF YOUR NEED IS MORE IMMEDIATE, PLEASE CONTACT THE ADVERTISER DIRECTLY

READER SERVICE

PORTABLE 100
The magazine for Model 100 users

NAME _____

COMPANY NAME (if applicable) _____

ADDRESS _____

CITY _____ STATE _____ ZIP _____

A. Do you own a Model 100? 1. Yes 2. No

B. Do you own either a 1. NEC 8201 2. Olivetti M-10 3. Other "briefcase" computer? _____

C. Is this the first microcomputer you have owned/used?
1. Yes 2. No

D. Do you use your Model 100 to communicate with other computers? 1. Yes 2. No

E. Is the primary use of your computer for 1. business or 2. personal applications? _____

F. Please indicate primary applications of your Model 100: 1. word processing 2. telecommunications 3. BASIC programming 4. financial planning

G. Please indicate how PORTABLE 100 can better suit your needs. More articles on 1. business applications 2. home applications 3. telecommunications 4. programming 5. computer and printer interfacing 6. computer market coverage

H. I obtained this copy of PORTABLE 100 1. by subscription 2. on newsstand 3. pass-along copy.

- | | | | | | | | | | | | | | | |
|----|----|----|----|----|----|----|----|----|----|----|----|----|----|----|
| 1 | 2 | 3 | 4 | 5 | 6 | 7 | 8 | 9 | 10 | 11 | 12 | 13 | 14 | 15 |
| 16 | 17 | 18 | 19 | 20 | 21 | 22 | 23 | 24 | 25 | 26 | 27 | 28 | 29 | 30 |
| 31 | 32 | 33 | 34 | 35 | 36 | 37 | 38 | 39 | 40 | 41 | 42 | 43 | 44 | 45 |
| 46 | 47 | 48 | 49 | 50 | 51 | 52 | 53 | 54 | 55 | 56 | 57 | 58 | 59 | 60 |
| 61 | 62 | 63 | 64 | 65 | 66 | 67 | 68 | 69 | 70 | 71 | 72 | 73 | 74 | 75 |
| 76 | 77 | 78 | 79 | 80 | 81 | 82 | 83 | 84 | 85 | 86 | 87 | 88 | 89 | 90 |

February 28, 1985

8412

PORTABLE 100
The magazine for Model 100 users

NAME _____

COMPANY NAME (if applicable) _____

ADDRESS _____

CITY _____ STATE _____ ZIP _____

A. Do you own a Model 100? 1. Yes 2. No

B. Do you own either a 1. NEC 8201 2. Olivetti M-10 3. Other "briefcase" computer? _____

C. Is this the first microcomputer you have owned/used?
1. Yes 2. No

D. Do you use your Model 100 to communicate with other computers? 1. Yes 2. No

E. Is the primary use of your computer for 1. business or 2. personal applications? _____

F. Please indicate primary applications of your Model 100: 1. word processing 2. telecommunications 3. BASIC programming 4. financial planning

G. Please indicate how PORTABLE 100 can better suit your needs. More articles on 1. business applications 2. home applications 3. telecommunications 4. programming 5. computer and printer interfacing 6. computer market coverage

H. I obtained this copy of PORTABLE 100 1. by subscription 2. on newsstand 3. pass-along copy.

- | | | | | | | | | | | | | | | |
|----|----|----|----|----|----|----|----|----|----|----|----|----|----|----|
| 1 | 2 | 3 | 4 | 5 | 6 | 7 | 8 | 9 | 10 | 11 | 12 | 13 | 14 | 15 |
| 16 | 17 | 18 | 19 | 20 | 21 | 22 | 23 | 24 | 25 | 26 | 27 | 28 | 29 | 30 |
| 31 | 32 | 33 | 34 | 35 | 36 | 37 | 38 | 39 | 40 | 41 | 42 | 43 | 44 | 45 |
| 46 | 47 | 48 | 49 | 50 | 51 | 52 | 53 | 54 | 55 | 56 | 57 | 58 | 59 | 60 |
| 61 | 62 | 63 | 64 | 65 | 66 | 67 | 68 | 69 | 70 | 71 | 72 | 73 | 74 | 75 |
| 76 | 77 | 78 | 79 | 80 | 81 | 82 | 83 | 84 | 85 | 86 | 87 | 88 | 89 | 90 |

February 28, 1985

8412

DOODLE

```

: RETURN
6 U=A(B)
: GOSUB 14
: PSET (G,H,I)
: RETURN
7 PRINT @40,MID$(STR$(M),2) " "
: RETURN
8 PRINT @120,W
: RETURN
9 PRESET (Q,2)
: PRESET (Q,F+1)
: PSET (G,2)
: PSET (G,F+1)
: RETURN
10 PRESET (34,R)
: PRESET (E+1,R)
: PSET (34,H)
: PSET (E+1,H)
: RETURN
11 K=0
: Q=G
: R=H
: IF L=1 AND H<F-1 THEN H=H+1
ELSE IF L=2 AND H>4 THEN H=H-1
ELSE IF L=3 AND G>36 THEN C=C-1
ELSE IF L=4 AND G<E-1 THEN G=G+1
ELSE BEEP
: K=1
12 IF K=0 AND N=0 THEN M=M+1
: A(M)=100*G+H
13 IF L>2 THEN 9
ELSE 10
14 Q=G
: R=H
: H=U MOD 100
: G=(U-H)/100
: RETURN
15 X="OFF"
: IF N=0 THEN N=1
ELSE N=0
: X=" "
16 RETURN
17 PRINT @12,"DOODLE.pms Menu"
: PRINT @165,"[1]New [2]Load
[3]M100 Menu"
18 GOSUB 5
: IF INSTR("123",Z)=0 THEN 18
ELSE L=VAL(Z)
: ON LGOTO 19,35,49
19 CLS
: PRINT @10,"Frame Size"
20 GOSUB 8
: PRINT @120,"Left-Right 10-200";
: INPUT X
: E=VAL(X)+35
: IF B<45 OR E>235 THEN BEEP
: GOTO 20
21 GOSUB 8
: PRINT @120,"Up-Down 10-50";
: INPUT X
: F=VAL(X)+3
: IF F<13 OR F>53 THEN BEEP
: GOTO 21
ELSE CLS
: LINE (35,3)-(E,F),1,B
22 PRINT @280,"Set Start Point Then

```

```

<EN>";
: G=40
: Q=40
: H=8
: R=8
: GOSUB 4
23 PRESET (Q,R)
: PSET (G,H)
: GOSUB 5
: IF L=19 THEN 24
ELSE
: IF L<1 OR L>4 THEN BEEP
: GOTO 23
ELSE GOSUB 11
: GOTO 23
24 N=0
: M=0
: A(0)=100*G+H
: PRINT @280,C;
25 PRINT @313,FRE(0)-500;
: PRINT @280,"[1]Set [2]Erase
[3]Save [4]Done";
: GOSUB 7
: PSET (G,H)
26 GOSUB 5
: IF INSTR("1234",Z)>0 THEN ON
VAL(Z)GOTO 28,30,32,3
ELSE IF L>4 OR L<1 OR M=V THEN 26
ELSE GOSUB 11
: IF N=0 THEN PSET (G,H)
27 GOSUB 7
: GOTO 26
28 GOSUB 15
: PRINT @242,X
29 GOTO 26
30 IF M=0 THEN 26
ELSE PRESET (G,H)
: U=A(M-1)
: GOSUB 14
: GOSUB 4
31 M=M-1
: GOSUB 7
: GOTO 26
32 CLS
: PRINT @120,"Save File NAME";
: INPUT X
: GOSUB 8
: PRINT "Saving.."X
: OPEN X FOR OUTPUT AS 1
: PRINT #1,E;F
33 FOR A=0 TO M
: U=A(A)
: GOSUB 14
: IF G>125 THEN G=G+2
34 PRINT #1,CHR$(G)CHR$(H+35);
: NEXT
: GOTO 3
35 CLS
: PRINT @120,"File ";
: INPUT X
: CLS
: M=0
: N=0
: OPEN X FOR INPUT AS 1
: INPUT #1,E,F
: G=36

```

CHATTANOOGA CHOO CHOO SOFTWARE



Your One Stop Station Track 29
For Computer Programs

BUSINESS

*Skyline Software

Tele-Stock - investment management
(24K) ~~\$69.95~~ \$56.95

PortaTax - tax planning program
(32K) ~~\$90.95~~ \$94.95

*PortaCalc - Electronic spreadsheet
PortaPrint & PortaDex included
(24K) cassette ~~\$69.95~~ \$66.45

*PortaStat - statistical package

*PortaMax - linear programming

*PortaFin - loan & investment pkg.
(24K) ~~\$44.95~~ \$39.95 ea.

Portable Computer Support Group

Businesspak++ includes:

Invoic, Financ, Telex++, Calndr.

Type+, Brkevn

6 cassettes (8K) ~~\$89.95~~ \$85.45

*Data+, Tenky+ (8K)

~~\$59.95~~ \$56.95 ea.

Sort+ (8K)

~~\$39.95~~ \$28.45

Tutor+ (8K)

~~\$39.95~~ \$37.95

*Chattanooga Systems Associates

Book-Bookkeeping,

Tfile-Tape File Management,

Check-Checking Account Record,

Trip-Expenses

(8K) ~~\$29.95~~ \$28.00 ea.

Auto Pen-Word Processor

Formats & prints from text files.

(8K) ~~\$29.95~~ \$28.00

Expanded Autopen (version 4.1),

Plus version 4.0

NEW! Auto Calc

~~\$39.95~~ \$37.50

Celestial Software

Navigation Pac - seven programs:

for Sailing (8K) \$19.95

Astronomy Pac - Star identification

Complete with software.

astrolabe, Silva compass and book.

(16K) \$59.95

Software and instructions Only

\$39.95

P.G. DESIGN

8K RAM MODULES

~~\$64.95~~ \$59.95 ea.

NAVComp

2 Aviation programs

in 1 package

Flight Planning

and Realtime Navigation

(16K) \$49.95

Prickly-Pear Software 10% OFF

Viking - (24K) simulation game

Football Quarterback Strategy

(16K) ~~\$24.95~~ \$21.95 ea.

* Available for NEC

Personal checks and

PURCHASE ORDERS WELCOME.

Please add \$2.00 for shipping

in the U.S.A.

Tennessee residents

add 7.25% sales tax.

C.O.D. orders add \$2.00.

Send for FREE catalog!

(615) 875-8656

P.O. Box 15892

Chattanooga, TN 37415



DOODLE

```

: H=4
: PRINT @120,"Loading.."X
36 FOR M=0 TO V
: IF EOF(1) THEN 38
: ELSE C=ASC(INPUT $(1,1))
: IF C>127 THEN C=C-2
37 A(M)=C*100+ASC(INPUT $(1,1))-35
: NEXT
38 M=M-1
39 G=0
: CLS
: CLOSE
: PRINT @120,"Loaded "X
: PRINT "[1]Edit [2]Draw [3]Rvrs
[4]Rtrn
40 GOSUB 5
: IF INSTR("1234",Z)=0 THEN 40
: ELSE P=VAL(Z)
: IF P=4 THEN 3
: ELSE IF P=1 THEN 42
: ELSE PRINT @160,"[1]Forward
[2]Backward [3]Pattern"
41 GOSUB 5
: IF INSTR("123",Z)=0 THEN 41
: ELSE S=VAL(Z)
42 CLS
: I=1
: IF P<3 THEN LINE (35,3)-(E,F),
1,R
: ELSE LINE (35,3)-(E,F),1,BF
: I=0
43 IF S=3 THEN FOR C=1 TO 10
: FOR B=C TO M STEP 10
: GOSUB 6
: NEXT
: NEXT
: GOTO 46
44 IF P=1 OR S=1 THEN FOR B=0 TO M
: ELSE IF S=2 THEN FOR B=M TO 0
STEP -1
45 GOSUB 6
: NEXT
46 CLOSE
: IF P=1 THEN Q=G
: R=H
: GOSUB 4
: GOTO 25
47 PRINT @280,"";
: Z=INPUT $(1)
: GOTO 39
48 CLS
: CLEAR
: DEFINT A-V
: DEFSTR W-Z
: W=SPACE$(39)
: V=2000
: KEY OFF
: DIM A(V)
: ON ERROR GOTO 50
: GOTO 17
49 MENU
50 CLS
: PRINT @120,"File Error.."
: FOR B=1 TO 999
: NEXT
: GOTO 3

```

occurs, I only can say that it's an excellent piece of software ... and then

suggest you let your budget decide the purchase. ◀

NOTES *continued from page 55*

When I want to use Text Power again, I run this simple program:

```
10 CLEAR 0,60416
20 LOADM "TP100.CO"
30 KILL "TP100.CO"
50 MENU
```

That program (stored in my machine as "TPLOAD") clears a chunk of memory for Text Power, loads the program into high memory, deletes the RAM version, and returns to the main menu. Then I can enter the program in the normal way — through the printer-driver.

This kind of file manipulation is less important for a compact program like Text Power than it is for a 6.9K program like The Journalist.

A user sticking strictly to the documentation in The Journalist will find the program gobbling twice as much memory as it should. That's because The Journalist's documentation instructs a user to save the program in RAM and in high memory at the same time.

That problem can be corrected with the program in listing J, JOURLD.BA.

After loading The Journalist as outlined in its documentation, I kill the high memory version with CLEAR 256,MAXRAM.

When I want to use the program, I enter JOURLD.BA. Option 1 loads The Journalist, erases its RAM counterpart, and runs the text formatter.

When I'm finished using The Journalist, I reenter JOURLD. Option 2

stores the AMPI program in RAM. Once that's done, the program falls through to Basic. I clean out high memory (CLEAR 256,MAXRAM) and return to the main menu.

If I intend to use The Journalist intermittently, I let it reside in high memory. I can run it again by entering JOURLD and choosing option 3.

A final note: Bob Rydeen tested The Journalist on a NEC 8201A, so there are a few things Model 100 owners should be aware of when using the program in their machines.

- The program supplies a line feed with its output. If a user doesn't have a Radio Shack printer or hasn't adjusted his or her printer to compensate for the 100's failure to provide a line feed with its output, everything will be fine. Otherwise, a user will have to make the proper adjustment to his or her printer.

- When entering the name of a file for processing, a user must use uppercase letters. If lowercase is used, a "file not found" error will be encountered.

- While AMPI claims control-S will turn on underlining and control-B will turn on bold face, these functions depend on what printer you are using. AMPI's documentation doesn't say which printers these codes work with.

For special printing effects, I recommend following the procedure outlined in the Model 100 manual. Use control-p and the escape sequence outlined in your printer's documentation. ◀

— John P. Mello Jr.

Program Listing 1. JOURLD.BA

```
10 CLS
   : PRINT @80,"[1] Load AMPI
   Journalist"
   : PRINT @160,"[2] Save AMPI
   Journalist"
   : PRINT @240,"[3] Call AMPI
   Journalist"
20 A$=INKEY$
   : IF A$="" THEN 20
30 B=VAL(A$)
   : ON BGOTO 100,200,130
100 CLEAR 255,56100
110 LOAD M"JOUR.CO"
120 KILL "JOUR.CO"
130 CALL 56100
200 SAVE M"JOUR",56100,62259,56100
```

Radio Shack Model 100

NEC PC-8201

OLIVETTI M-10

8 K MEMORY MODULES

\$49⁹⁵

includes postage & handling

- Lowest price
- Easy installation, with just a screwdriver
- Satisfaction guaranteed or return within 30 Days for full refund

Shipping: From stock, Free UPS surface Continental USA
— Add \$4.00 for UPS 2nd day Air
— Add \$7.00 for Canada

Payment: VISA or M/C.
Checks held 14 days.
COD add \$5.00
Tax 6% (Calif. only).



Call for immediate delivery

(619) 434-1816

node **COMPUTER**
SYSTEMS

P.O. BOX 6292
3510-C COLLEGE BLVD.
OCEANSIDE, CA 92056

(619) 434-1816

8K RAM

MEMORY MODULES

**EXPANSION RAM FOR
TRS-80 MODEL 100,
NEC 8201 AND OLIVETTI M10
PORTABLE COMPUTERS**

\$48⁵⁰ Each

- Exact replacement ■ Easy to install
- Installation instructions included
- High quality manufacturing ■ warranty included ■ uses 50% less back up power than other chips

**P.C.
DESIGN
ELECTRONICS, INC.**

DEALER INQUIRIES WELCOME
TRS-80 IS A TRADEMARK OF TANDY CORP.

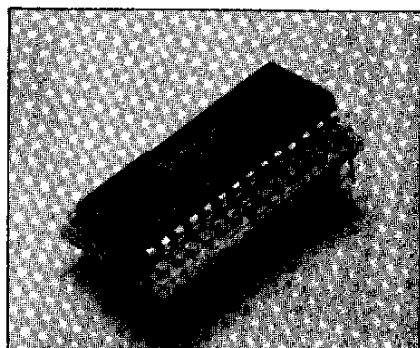

66040 GRATIOT, RICHMOND, MICH. 48062 • (313)727-2744

Circle No. 37 on Reader Service Card

VCALC: A FULL MULTI-FUNCTION SPREADSHEET FOR THE MODEL 100

- 99 ROWS OR 26 COLUMNS
- USER SELECTABLE OPERATION FOR STAND-ALONE OR WITH VIDEO/DISK UNIT
- 8 X 40, 25 X 40, OR 25 X 80 DISPLAY OPTIONS (VIA LCD OR CRT)
- SPLIT SCREEN CAPABILITY
- LINK MULTIPLE FILES TOGETHER BY EQUATING CELLS WITHIN DIFFERENT FILES
- AUTO-ADVANCE FEATURE TO MOVE CURSOR FROM CELL TO CELL DURING TEXT ENTRY
- MULTI-FILE MERGE CAPABILITY
- CURSOR MOVEMENT — UP, DOWN, LEFT, RIGHT, GO ANYWHERE
- DATA ENTRIES FOR NUMBERS, LABELS, AND FORMULAS
- FULL ARITHMETIC FUNCTIONS WITH ROW/COLUMN SUMMATION AND AVERAGING
- TEN LEVELS OF PARENTHESIS
- REPLICATE FORMULAS
- INPUT/OUTPUT FROM/TO CASSETTE, DISK, RS232, TEXT FILE, OR MODEM
- INSERT OR DELETE ROWS OR COLUMNS
- ON-LINE HELP FILE (OPTIONALLY REMOVEABLE)
- AVAILABLE ON DISK OR CASSETTE W/FULL DOCUMENTATION
- REQUIRES 32K (FOR REASONABLE USE)
- COST: \$59.95

SEND CHECK OR MONEY ORDER TO:

ProSoft Enterprises
457 Ilimano Street, Kailua, HI 96734 (808) 254-2622
(Hawaii residents please add 4% sales tax)

Circle No. 43 on Reader Service Card

THE BEST FORMATTER THERE IS FOR THE 100

Text Power 100

The Covington Group
310 Riverside Drive, Suite 916
New York, NY 10025
212-678-0064, 212-864-1700
\$49.95

By PETER M. STANWYCK

Text Power 100 is a \$49.95 text-formatting program for the Model 100. When compared to its Model 100 competitors in the marketplace, it's the clear frontrunner. It reflects a thoughtful, uncommon, and effective balance of user friendly software values.

The program on balance is a print-formatting program which best meets the unique and contradictory conditions imposed by a lap-portable computer. It isn't the program with the most features, and some of its features could be improved. But still, it does what it does do quite well, very fast, and uses only 2507 bytes of RAM.

Unfortunately, the program is marred by nettling flaws and terrible documentation, and lacks some ordinary capabilities you'd expect from a print-formatting program. Too bad because it has some unique and fancy features.

BYTE COMPROMISE. Since the program's number one priority was to offer a program no larger than it absolutely had to be, there are tradeoffs. In order to get that, there was a process of weighing the byte overhead of any capability against the user value of that capability. I totally support the priority and the process, but I suspect the weighing scale the program mentors used wasn't one I'd have used.

For example, the program doesn't recognize tabs, and if you inadvertently use them, it'll foul up your formatting. The program excluded it because its authors didn't think the capability was worth the 160 bytes of extra program.

If the program has all the capabilities you need, you can be sure that the performance is reliable, fast, and in the least amount of RAM.

The program achieves its size and speed because it's written in machine language. The 100 isn't very friendly to machine language. If you're an experienced computer user, or are careful not to have more than one machine-language program in RAM at a time, then you should have no problems.

Potentially the problems could cause your computer to cold start. Usually, though, they mean that you'll have to reload the program.

ESSENTIALS VS EXTRAS. The program has the most vexatious copyright warnings I've seen. It gives you permission to make only one copy, but refuses to tell you how to do it. It is easy if you're a programmer, and impossible if you aren't, which is a senseless favoritism. At least, users with micro-cassette capability would want to transfer the program so they could have it with them when they travel.

In reviewing any software, I believe it's critical to first analyze the primary functions before the fancy extras. This is especially true when certain functions have been traded in favor of the extras.

FORMAT CONTROL. The program has three different ways to control format.

From the main menu the set command reveals a format menu where you can easily select new values for left margin, page length, and top and bottom margins. You also can select right justification, single or double space, and continuous feed or single sheet printing.

The second way occurs prior to printing text when you are asked to select a printing width.

The third way allows dynamic changes in format by installing format commands in your text file. These format commands use the 100's special graphics codes and can be used to set left and right margins; to force a page break; to center a line of text; to make a key phrase appear on a single line; and to install page numbering, headers, and footers.

The set format menu and the width always default to their status as of the last use, and will be changed to reflect

FORTH

FORTH

FORTH

FORTH

79 STANDARD
now available on the
TRS-80 Model 100
and the
NEC PC-8201A



American Micro Products, Inc.
705 N. Bowser Richardson, TX 75081
(214) 238-1815

Circle No. 6 on Reader Service Card

EXPANSION TO GO

Battery powered interface for the Model 100. Gives Analog and Digital I/O capabilities to your Radio Shack or NEC portable. Whether in the lab or in the field, Data Acquisition and Process Control are now more affordable than ever. Easy to program using BASIC input and output statements.

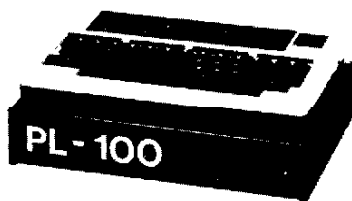

Complete PL-100 System \$498 includes:

- Expansion Chassis (holds 3 boards)
- Combination I/O board with
 - 16 Channel 8 Bit Analog Input
 - 4 Channel 8 Bit Analog Output
 - 4 Analog Level Sense Inputs
 - 16 Bits Digital Output
 - 16 Bits Digital Input
- Battery Charger / AC Adapter
- 2 Empty expansion slots

- Uses rechargeable batteries and provides power to the Model 100

- Expansion boards available:
 - High Accuracy 12 Bit Analog I/O
 - 16 Bit Digital I/O
 - Combination Analog & Digital I/O

ELEXOR ASSOCIATES

P.O. Box 246
Morris Plains, N.J. 07950
(201) 299-1615

Circle No. 20 on Reader Service Card

THE PORTA STAND



Improved Viewing Angle

Improved Typing Angle

PORTABLE - Can be carried in your MOD 100 pouch

VERSATILE - Can be used on lap or desktop.

For MOD 100 or NEC 8201

Send check or money order for \$12.95 plus \$2.00 shipping and handling to: FORTA PRO

P.O. Box 15456, Denver, CO 80215
dealer inquiries invited

Circle No. 58 on Reader Service Card

AT LAST! PRINT YOUR MODEL 100 SCREEN GRAPHICS



SJi Graphics Screen Dump

Dot-by-dot transfer to printer.

Machine language program.

Print double-wide, double-high displays or butt displays for larger printout.

Versions available for many parallel & serial printers.

\$19.95

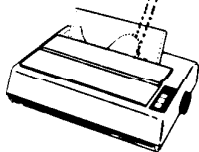

SWINDELL JUDY inc.

SUITE 349-4316 DRESSLER RD. N.W. CANTON, OH. 44718
(216) 833-7504

any new commands encountered in the text file.

PRINT FLAWS. The documentation is useless, but if the concepts are familiar, formatting is straightforward and should require little assistance. For those committed to the English language you will find the program a tad bizarre.

For example, page length is defined as the number of lines of text you want on a page, rather than the length of the page. From that, the program claims to deduct the top and bottom margin. The program does it right, it just doesn't explain it right. Your text length is the page length less top and bottom margins.

It does the same hatchet job on width by having it measured from the left edge of the paper rather than the left margin.

I don't like the use of graphics codes for internal formatting. While they are easy to install and have the advantage of being one byte rather than two, when editing your text, it is not easy to interpret obscure graphic codes. A ".c" conveys centering much better than a checkerboard does. Moreover, if you are transferring these documents to another computer, these graphics codes can't be transmitted under most conditions.

Besides not recognizing tabs, the program does not allow more than double spacing. Nor does it allow a change of spacing command. Headers and footers can only be one line and must be five lines away from the body of text. These are the kinds of choices the program made which, in my mind, diminishes its effectiveness as a print formatter.

The program uses the least possible bytes for printer instructions such as underlining or condensed print by utilizing the Model 100's built-in ability to imbed control codes in text and to send those to a printer. It achieves this by selling you a program which is specific to your printer and charging \$10 for each additional printer type you might want to use.

Installing control codes is not particularly easy for users, but the byte savings makes them worth learning. However, I regard printer-specific programs as a disadvantage because

PROP LEGS



- Elevate your Model 100 to the proper angle for use
- Slip easily into rear screw holes in case
- Snug fit
- Non-skid rubber feet
- Durable plastic legs
- Handy — your Prop Legs fit in your pocket!
- Only \$5.00/pair

Includes shipping, handling, & CT residents sales tax.

Send check or money order to:

KJM Development

P.O. Box 698, W. Hartford, CT 06107

DEALER INQUIRIES INVITED

AUTO PLOT for the TRS-80

MODEL 100 (16k +)

and the CGP-115 Color Graphic Printer

A picture is worth a thousand words. Now you can produce color graphs of professional quality effortlessly in minutes wherever you go. Plot tabulated data or functions. Choose from line graphs, scatter plots, bar graphs and more. Axes are automatically scaled and labeled. A few keystrokes select from many options, such as plot size, continuous curves and/or separate marks, multiple curves, optional grid overlay, linear or log plots, numeric integration or differentiation. . . . A label-maker program lets you add fancy titles or legends. **AUTO PLOT** is written in BASIC and comes on cassette, together with an exceptionally clear 28 page manual.

Why such a small ad for such a fantastic program? By keeping down our overhead, we can offer you **AUTO PLOT** at the unheard-of introductory price of \$49.90

Also available:

AUTO PLOT for TRS-80 Model I/III (48k, 1 disk and CGP-115) . . . \$69.50

AUTO PLOT for TRS-80 Model I/III and EPSON printer with Graphtrax . . . \$79.50

AUTO PLOT for LN-W-80 (+ Hi-Res video graphics) . . . \$99.50

Please add \$3.00 for shipping and handling CA residents please add sales tax. Phone orders, VISA and MASTERCARD welcome.

MENLO SYSTEMS

3790 El Camino Real, Suite 221
Palo Alto, CA 94306, Tel (415) 856-0727

TRS-80, CGP-115 TM of Tandy Corp.

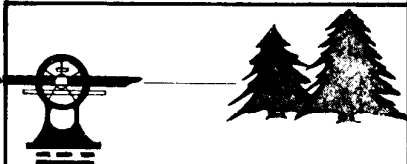

SURVEY.100

- PORTABLE SURVEY SOFTWARE FOR MODEL 100
- COGO ROUTINES FOR CLOSURES AND STAKE OUTS
- FIELD NOTE REDUCTIONS
- SUBDIVISION CALCULATIONS
- POINTS NUMBERED 1-999,999
- COMPLETE TELECOMMUNICATIONS RECEIVE DATA/SEND RESULTS

**CASSETTE DISK or MODEM
VISA/MC \$125.00**

SURVEY SOFTWARE ASSOCIATES
4 MAHER AVENUE
GREENWICH, CONN. 06830
203 661-4869

ADDRESSER

No labels! Personalized, easy to use. Addresses business & personal letter heads, long & short envelopes, with an option to skip return address. Uses addresses stored in "ADRS. DO" file.

\$10.00

SPELLER

Corrects spelling & typographical errors of "TEXT. DO" files.

\$40.00

PSYCHI

An expert which writes psychiatric evaluations

\$50.00

All programs come on cassettes with documentation.

SOFTMATE

P.O. Box 15157
Portland, OR 97215-9998
(503) 238-1490

they inhibit the 100's most important attribute, it's portability.

NO OVERBYTE. While it's appropriate to note and criticize the program for what it doesn't do, my predominant reaction is that it handles it's formatting and printing chores quickly and easily — but is just more limited than I think it should be.

In addition to required duties of a print formatter the program volunteers to do some extras. I am not sure how useful some of them are, but what makes the program a truly extraordinary piece of software is that it does them, and everything else, still within the 2500 bytes.

There is a merge capability, which isn't well-explained nor easy to operate, but nonetheless provides an effective means to merge information from one file into the blanks of another document.

The program can directly access the text editor of the Model 100 without exiting the program, and it has the ability to vertically center text on a page, such as you might need to do for a short letter. It will display pages of text, or simply display page breaks. It even has the ability to plot each page of text on the Model 100 screen in order to give you a preview of the page format.

However useful these functions are is largely a function of personal taste. Personally, I would have preferred greater capability in the routine formatting capability.

DEFAULT FAULT. One aspect of the program that ticks me is the the default status of all the commands changes to reflect whatever commands were in the last file you printed. Even the name of that file becomes a default value for the next printing. Whatever unique changes are required by a particular document should be limited to that document and should not require you to reset the default values. Default values should be utilized when special values are not required.

In sum I recommend the program because of its price, capability, size, speed, ease-of-use ratio. It could be a stronger program, though. And as far as the documentation is concerned, they should throw it out and start over. ◀

THE SOLUTION TO CHECK CONTROL CHEQUE WRIGHT

- Quickly find your current balance
- Easily reconcile your account
- Sort on any field
- Works with an 8k machine
- Reports formatted for the display
- Reports formatted for the printer
- Your data can be located from and saved to rs-232 modem, and cassette

\$19.95

MICRO HELP

4009 Pacific Coast Hwy
Torrance, Ca. 90505

SHIPPING AND HANDLING IS INCLUDED
CA RESIDENTS MUST ADD TAX.

MARINE NAVIGATION

With **DIGITAL NAVIGATOR** you can readily utilize the power of today's most popular notebook computers to perform otherwise time consuming calculations. Programs utilize the large LCD display for complete input and output presentations. User friendly routines have extensive input checking and support optional printed output. Interactive data files eliminate tedious re-entry of data.

DIGITAL NAVIGATOR includes Planning routines for Rhumb Line and Great Circle Sailing with Longitude Intercepts, Incremental Distances, and Limiting Latitudes. Celestial routines include Nautical Almanac information for Sun, Moon, Venus, Mars, Jupiter, Saturn, and 58 Stars with navigational accuracies to the year 2100; Complete Sight Reduction with Fixes determined from Noon Sight, two or multiple LOP's; Sunrise and Sunset celestial positions for pre-sight planning. Plane Sailing routines for numerous Vector solutions, automatic Dead Reckoning updates, Course & Speed Made Good, and Distance to Object.

All features extensively presented with examples in bound manual. Programs utilized by Recreational and Merchant Marine personnel.

Order **DIGITAL NAVIGATOR** (Cassette and Manual) by sending \$67.75 (CA Residents \$72.15) via VISA/MC, Check, Money Order or COD. Specify Computer as TRS-80 Model 100 (24K) or NEC 8201A (24K).

PACIFIC MARINE CORPORATION
Dept. W
2410 E. 5th Street
Long Beach, CA 90814
(213) 433-7815

USER GROUPS

EDITED BY NANCY LAITE



As any *Portable 100* reader knows, the Model 100 is being used all over the world for a myriad of jobs. And wherever there's a 100, there's usually two or three and the next thing you know, there's a user group.

Starting this month, we'll be keeping *Portable 100* readers informed about the activities of user groups across the nation and globe. Here's a round up of user groups we've heard from. It's just a smattering, so we're relying on existing groups or users starting a group to let us know what's going on.

BOSTON. Model 100 enthusiasts in the Boston area have formed Boston.100,

now a subgroup of the Boston Computer Society. *Portable 100* talked to group member Allan Trick who reported users have met throughout the fall.

At one meeting, Maddi Durholz traveled from Westminster, MD, to discuss Radio Shack's Disk-Video Interface with the group.

Holmes Engineering personalities Larry Holmes and Bob Willard demonstrated their new Chipmunk disk drive at another of the group's sessions.

Boston.100 is looking for new members. Interested 100 users can contact the group 24 hours a day at 617-227-0170 or 617-367-8080.

NEW YORK. In the Big Apple, a husband and wife team, Tony and Marilyn Karp, are co-assistant sysops, monitoring three 100 bulletin boards from their Jamaica, NY, home.

"The best time to use the boards," sysop Tony Karp says, "is during supertime. 5 to 8 p.m. We get calls from all over the United States and that's the least busiest time."

The boards are free, as are the more than 1000 software programs available on them, and serve the TRS-80 Color Computer users as well as 100 owners. Karp said 100 users tend to be professionals while Color Computerists are mostly hobbyists.



Maddi Durholz traveled to Boston to explain to Boston.100 some of the finer points of Tandy's disk-video interface.

For data transfer only, the board phone numbers are: 212-441-3755, 212-441-3766, or 212-441-5719.

Anyone wanting more information or help can contact the Karps at 212-526-3151.

PHILADELPHIA. Moving down the East coast, we find Philly.100 (the Delaware Valley Model 100 User Group). Just about a year old, the group was formed to act as an "informal device to promote information exchange between local Model 100 users." We talked to founder Richard Ross who gave us a an update on his groups's activities.

Philly.100 boasts a software bank where members are free to use unlimited disk storage. Currently there are over 75 programs on disk, some unavailable elsewhere.

With Basic and assembly-language professionals as members, other members are assured good programming support.

When new products are available, demonstration and reviews are sought so members can keep abreast of the latest in hardware and software for the Model 100.

The group had a private bulletin board and electronic mail exchange but it was dropped when interest waned.

Model 100 users in the Philadelphia area are invited to drop in on one of the group's meetings (the first Saturday of every month at 11 a.m. in Center City at 1724 Chestnut Street) or contact Richard Ross at 215-567-7600, CIS ID 71226,710, or STC ID ST6125.

NASA. For employees at the Washington, DC, headquarters of the National Aeronautics and Space Administration, there's the NASA Telemail TRS-80 Model 100 User Group. They're an on-line group using Telemail as an informal electronic means to exchange information and programming ideas.

Says group contact Pete Smith, "NASA is a heavy user of Telemail and many of us find the 100 an ideal way to get on." However, according to Smith, the idea of using Telemail became too successful and has upset some officials.

He adds: "NASA recently waged a crackdown since traffic on the system was getting so heavy. This caused the group to slack off for awhile, but now

there are many new members. The board is still alive."

Pete Smith can be contacted by either writing or calling: Code LID, NASA Headquarters, Washington, DC 20546, 202-453-8440.

RICHMOND Richmond, VA, 100 users have an active group meeting monthly at the home of President Robert L. Ripley, 8140 Ammonett Drive. For the past several months, members have been studying Basic on the 100.

"Most of our members," says Ripley, "are inexperienced business people who have machines because their company's bought them one." For this reason, meetings are plugged as a way to "learn to use the full power of your machine."

There's a \$15 per year membership fee. Meetings are the second Tuesday of every month at 7:30 p.m. Ripley encourages people to call with questions. He can be reached at 804-272-1560 from 5:30 to 10:30 p.m.

BELTWAY BANDITS There's even a user group for federal government employees and "Beltway Bandits," government consultants. Covering a spreadout area that includes Washington, DC, Maryland, Northern Virginia, and even Hong Kong, the Northern Virginia TRS-80 Model 100 User Group (Nova 100) is "an informal gathering of electronic pen pals."

That's how leader Michael Connick describes his one year-old creation. "January (1984) saw the start of our group", says Connick. "The group's BBS system went on the air on a 24K Model 100" and "...within the first month the group consisted of 32 members."

Nova 100 has kept active this past year, reports Connick. "I get between 30 to 40 calls per day on the BBS. It's a fast-performing board." And he should know. While most BBS use Basic, Connick wrote all the software for Nova 100 in C, running the system on his Victor 9000.

All new members are validated to prevent hackers from getting into the system. In this way, Nova 100 hopes to maintain a degree of seriousness. Connick says the group is oriented towards the technically-minded and to those who want to have a serious exchange, whether it be of swapping opinions or software.

**Model 100 - NEC 8201A
Oliveri M10
PORTABLE SOFTWARE**

Powerful and easy to use, designed to save RAM allowing use of several program with data files.

AutoPen (2.5K)

Word Processing \$29.50

Menu selection for standard formats or use 22 text commands for full control. Features found in large desktop programs including: keyboard input, chain files, headers, multiple copies, etc. Customize to use your printer features. 25-50 cps.

AutoPen NGA (3.7)

With Mailmerge Option \$39.50

Expanded version for merging names, addresses and salutations into form letters from NGA file. With NGA data management system. Prints envelopes and labels. Includes regular AutoPen on same tape.

AutoPad (5.4K)

Spreadsheets \$39.50

Up to 26 columns by 99 rows. Flexible screen and printer output format with titles and footnotes. Convenience features including: calculator, replicate, sort, and special IF/THEN/ELSE, SUM, AVE, MAX, MIN, math, trig and financial functions.

AutoBase (2K)

Relational Data MGT \$29.50

Create forms with up to 16 fields, prompts for data input, keyword search or select records using up to 9 relational criteria, displays records on screen or output to printer or other devices in form, list or label format. AutoPen NGA compatible.

Book (3.6K)

Bookkeeping \$29.50

Convenient single entry tax record system for self employed and small businesses using Schedule C accounts. Screen review and printer output.

Trip (2K)

Expense & Report Log \$29.50

Eight accounts and text notes. Computational features. Screen review and formatted printer output.

Ifile (1.4K)

Tape File MGT. System \$29.50

Conveniently review, size, save, delete, and load selected files. Annotated tape directory with printer output for archive records.

*More available, add \$2.00
Mailing and Handling*

**CSA Software, Box 22261
Chattanooga, TN 37422
Phone: (615) 892-2339
DEALERS INQUIRE**

The Nova 100 BBS can be reached at 703-476-9459 from 6 p.m. to 7 a.m. EST on weekdays, and all day on weekends and holidays. The Model 100 Telcom status setting should be M711E to communicate with the BBS. Other computers should use 8 bits, no parity, 300 baud.

Michael Connick can be reached at his office number, 703-661-5173.

DANVILLE Danville Tigers sounds more like a softball team than a user group. But don't let the name deceive you. For 100 computerists in this town north of Los Angeles, it's the only way to problem swap. Started as a support group, the members are mostly professionals in their mid-40s.

Bill Templeton, the group's contact, says the Tigers cover a 50-mile radius with some "people even driving up from Los Angeles."

Officially formed last February, the diverse group features a retired judge and a real estate tycoon. But don't let that scare you. New members are encouraged and readers can get more information by calling Bill at 415-820-3777. ◀

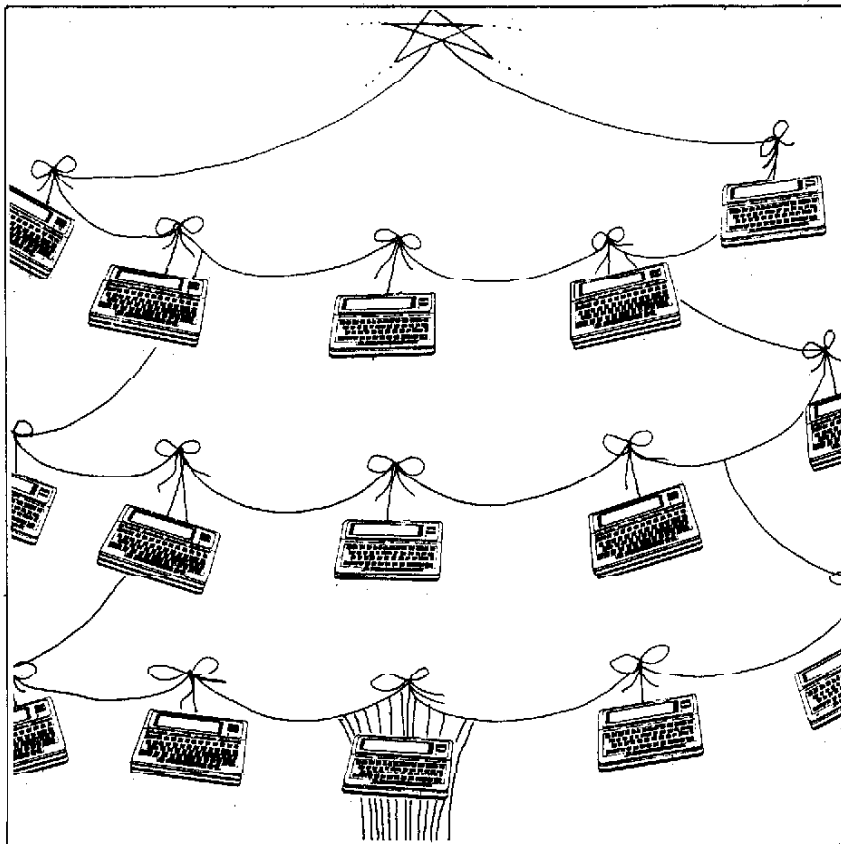

Advertisers Index

PG	RS	Advertiser	PG	RS	Advertiser	PG	RS	Advertiser
50	1	A & J	46	23	Humphrey Industries	57	45	Purple Computing
27	2	Alpine Data Systems	51	24	IRD	7	46	Quasatronics
5	3	Alpine Data Systems	50	25	Kangaroo	15	47	Radio Shack
59	4	American Micro Products	30	26	Key Solutions	37	48	Radio Shack
4	5	American Micro Products	66	27	KJM Development	52	49	Secure Systems
65	6	American Micro Products	57	28	Loquor	54	50	SIEGA
24	7	ARMS	66	29	Menlo Systems	60	51	Skyline Marketing
48	8	Axonix	21	30	Micro Demon	47	52	Southworth
3	9	Bluestem	67	31	Micro Help	10	53	Statware
19	10	Buddy Systems	53	32	Micro Peripheral Corp.	67	54	Survey Software
62	11	Chattanooga Choo Choo	52	33	Nictrix	25	55	Susie Software
69	12	Chattanooga Systems	63	34	Node	31	56	Swindell Judy
1	13	Covington	67	35	Pacific Marine Corp.	54	57	Swindell Judy
40	14	Cryptronics	CIII	36	PG Design	66	48	Swindell Judy
23	15	Cryptronics	64	37	PG Design	71	59	Swindell Judy
56	16	Custom Software	49	38	Polar	67	60	Tobias
9	17	DataPort	66	39	PORTAPRO	11	61	Touchbase
51	18	DFW	16	40	P.C.S.G.	13	62	Traveling Software
44	19	Diskus Products	33	41	P.C.S.G.	30	63	Traveling Software
65	20	Flexor	43	42	P.C.S.G.	CIV	64	Traveling Software
53	21	Fort Worth	64	43	ProSoft Enterprises	71	65	Wagoner
56	22	Hedelund	CII	44	Purple Computing			

The index on this page is provided as a service to readers. The publisher does not assume any liability for errors or omissions.

continued from page 72

I don't think Tandy should have included a built-in ROM formatter with significant capability, but I do think the 100 should have come with the basic elements of formatted printing. As delivered, it isn't capable of printing presentable documents.

A number of third-party vendors are selling software which enhances the print-formatting capability of the 100. While many of these products refer to themselves as word processors, they're only print formatters. They do not enhance the text-editing capabilities of the 100 nor do they overcome its screen, keyboard, and storage weaknesses.

These programs have different capabilities but each gives the 100 the ability to print formatted text. They allow you to set and change margins, spacing, printer controls; to center or right justify text; to number pages; and to insert headers and footers. Some include more elaborate and complex functions such as mail merge and plotting of page format.

NOT THE REAL THING. These programs can do an excellent job of formatting, but many of their features are substitutes for the real thing as used by real people in the real world. Consider a few examples.

Most of these print programs can install headers, which is repeated text on the top of each page of a document. However, office environments must have flexibility in the formatting of a header. Unless the user can control format and location of a header, then the program's header feature is useless. In my office the header on correspondence looks like this:

Mr. John Mello
December 31, 1984
Page 2

I'm not interested in adjusting to a programmer's view of how my headers should look. From the programmer's side, giving choice takes up limited RAM. But if what is offered isn't what I can use, then the feature doesn't exist for me.

This may seem too persnickety for you, but I don't want to send a letter that's dated December 09, 1984, or has a Page: 02. However accurate 02 may

be, it looks oddball, depersonalizes the written word, and it isn't my way. It ought to look regular, and it doesn't. If computers are so smart, then let them say Page: 2. I can. And do!

RIGHT JUSTIFICATION. Right justification on the 100 is little more than amusing. In my world the ultimate goal of right justification isn't to have text with an aligned right margin, but rather to have neater and more attractive documents. It's a means to an end and not the end itself.

Every line of printed text includes some blank area, located between printed words and between characters in the same word. The 100 right justifies by determining what is the last word of text that can be completed before the right margin. It determines how many blank spaces would be left over at the end of the line, and instead of printing them at the end, distributes them between the words to be printed on that line. It isn't unusual to fill in more than 10 spaces because the usable word is too long and has to be dropped down to the next line. Huge and uneven gaps can appear between words when these programs right justify.

True right justification is achieved only when your printer does proportional and micro spacing, and the printing software supports that capability. Typically, such software also will allow the user to select the acceptable amount of blank space the computer will adjust. The computer can either increase or decrease spaces between characters and words, stretching them out or squeezing them together. If the right justification can't be achieved within the user's specified range, then the computer will request a hyphenation decision in order to reduce the amount of blank space. When a word processor can truly right justify, the result is remarkable.

The 100 doesn't do true right justification, and the typical result is text which is ragged between the margins rather than at the margins.

GET HELP. Whether or not you need word processing, it's my judgment the user should acquire one of the 100's print-formatting programs. Whatever text printing you're going to do on the 100 just can't be done decently without the help of one of them. ◀

POWER PROP

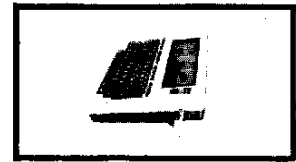

- ▲ Uses D size batteries that last longer than AA size
- ▲ Totally portable power supply
- ▲ Longer use away from AC source
- ▲ Less costly to use than built-in batteries
- ▲ Provides adjustable viewing angle

\$12.95 each/3 or more \$9.95 each
add \$2.50 postage & handling

TN residents add 7.25% sales tax

NO C.O.D.'S

Please allow 4 to 6 weeks for delivery
(Batteries not included)

WAGONER INNOVATIONS
P.O. BOX 330
OOLTEWALI, TN 37363

Circle No. 59 on Reader Service Card

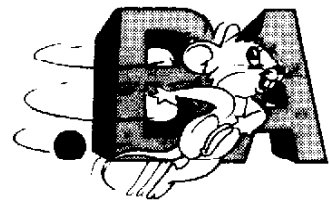

SJI ASSEMBLER RUNS CIRCLES AROUND .BA

**Programs run faster than .BA
Takes less RAM than .BA**

Not an adapted 8085 Assembler...
SJI Assembler is designed exclusively
for the Model 100.

FEATURES: complete RAM-based label
table, most needed pseudo-ops, user-
friendly error messages, etc.

Occupies only 8k of RAM & comes with
complete source code listing.

\$19.95

SWINDELL JUDY Inc.

SUITE 349-4316 DRESSLER RD. N.W. CANTON, OH.
(216) 833-7504 44718

END USER



PETER STANWYCK

NO WORD PROCESSING HERE

The Model 100 is not, and never will be, a word processor. The Model 100 is a damn good lap-portable computer with text-editing capability and a smidgen of print-formatting power.

For those who have to record or transmit words on the run, the 100 is a good balance of portability and capability. Whether you're a journalist, police officer, or salesperson, the 100 is an effective text tool, not because of what it does, but because it does it in a box about the size of a book. And for others, who don't have a significant text need, but would occasionally like to send a letter to their mother, then the 100 will suffice.

However, for those who have significant and ongoing word-processing needs, the 100, with or without the help of commercial software, is a poor and inadequate substitute for programs run on a desk-top computer.

NO FACADE. If you take the 100, add on disk storage and a full-size screen, plug it into a letter-quality printer,

and run the best text formatter available, what have you got? A very expensive, third-rate word processor without portability. Buy a Macintosh or Atari, before you waste your money trying to turn the 100 into something it isn't.

This point may be lost on those who haven't had significant contact with word processing on a desk-top computer. If there is any area where computers have given immense power to ordinary people, it is word processing. It has revolutionized the written word, by affording considerable flexibility and power in text entry, manipulation, correction, printing, and storage.

The 100 can be only what it is and I, for one, wouldn't criticize it for not being a word processor. It's important, however, for users to resist the suggestion of some software vendors and of Tandy advertising that the 100 has word-processing capability.

GETTING BY NOT ENOUGH. So far as built-in text editing is concerned, the

100 is primitive, but good for portable purposes. Although the process is slow and cumbersome, you can enter text and scroll through it, search it, and delete, or move it.

Because the screen is small and contains so little text at a time, it's more difficult to write, both from a creative and functional perspective. This column is written on a desktop because it's easier for me when I can visualize a full page of text at a time. When necessary, I can get by with the 100. I don't know about you, but *getting by* isn't my standard of product satisfaction.

Similarly, the screen intensity and clarity, as well as the keyboard, isn't suitable for people asked to do regular office typing on the 100. Significantly, the limited RAM routinely interferes with document size, and cumbersome mass storage slows down the process to a snail's pace.

PRINT FORMATTER. The best that can be said for the built-in, print-formatting capability of the 100 is it stinks, and that it should have been a whole lot better than what it is.

Apart from text width, nothing is controlled or formatted. The left margin always is set at zero, it won't stop at the end of the page, and prints right down to the bottom of the page, and across the crack of the next page.

continued on page 71

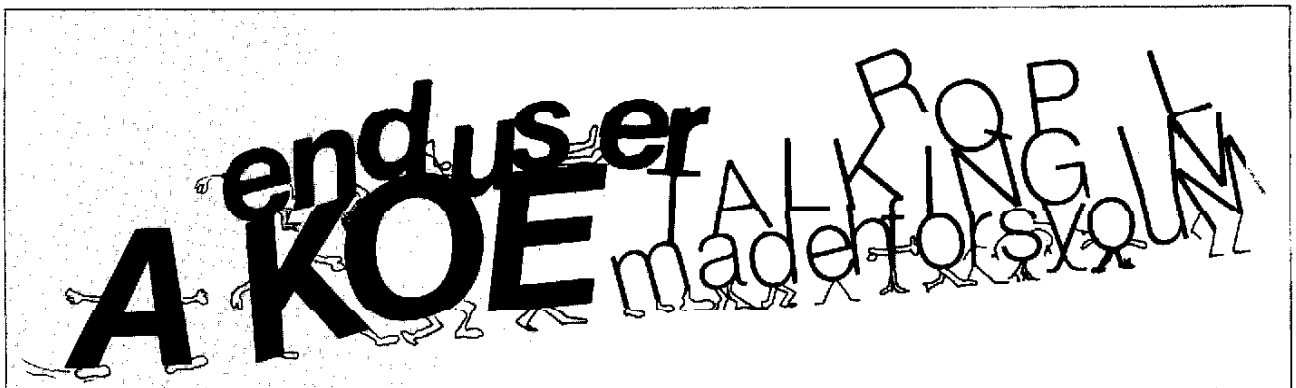

32K RAM CHIPS

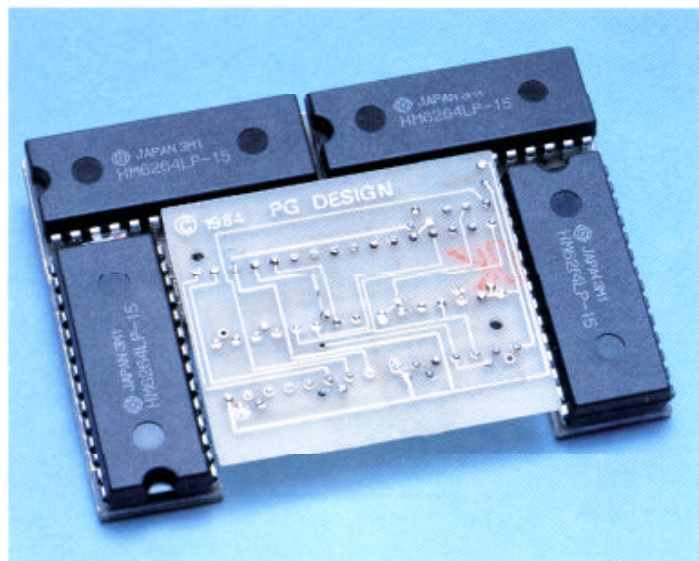

FOR YOUR MODEL 100

- Expand your (8K, 16K, 24K, or 32K) Model 100 to an additional 32K.
- Store two 32K programs without having to reload.
- Each 32K is bank selectable with a single line BASIC program (programs may not transfer information between banks).
- The application programs already in your Model 100 (BASIC, TEXT, TELECOM, ADDRSS, SCHEDL) may be used in either bank.
- The expansion RAM maintains its own menu of the data stored in it.

- Self-contained battery backup power
- Low power CMOS design, enhances battery life.
- Go beyond the memory range by installing additional 32K modules without losing the data on the first 32K module.
- Easy installation! Installs into the expansion bus in the bottom of the Model 100 — Then concealed once the cover is reinstalled.
- High quality manufacturing and warranty.
- The problem of "more memory" for the Model 100 no longer exists. We've made a great computer near perfect!
- List 325.00 (Just one third the cost of an additional Model 100.)



**P.C.
DESIGN
ELECTRONICS, INC.**

66040 GRATIOT, RICHMOND, MICH. 48062 (313) 727-2744

NO WARRANTY ON BATTERIES TRS-80 TRADE MARK RADIO SHACK
DEALER INQUIRIES INVITED

Circle No. 36 on Reader Service Card

IDEA

Traveling Software® has a great new IDEA! Traveling Idea Manager™, or IDEA as we like to refer to it is an idea processor similar to Think Tank¹ or Framework². The distinction is that IDEA goes well beyond other idea processors. IDEA was designed and written specifically for your Model 100, NEC 8201 or Olivetti M10 portable computer.

IDEA is an organizational program so flexible it will take you from the brainstorming stage of a business proposal to the final organization of a report or presentation. It is so versatile it will format text and manage sales leads in a database as well as document your upcoming appointments. IDEA is as far ahead of its time now — as portable computers were just two years ago. And yet, IDEA is the perfect organizational business program for portable computer use now, today!

IDEA - \$59.95 until 2/1/1985 Save \$20.00

Call to order 1-800-343-8080.

IDEA is also available at your Radio Shack store through the Express Order program, as well as many other Traveling Software programs.

Traveling Software, 11050 Fifth Ave., Seattle, Wa. 98125

¹Think Tank is a trademark of Living Videotext, Inc. ²Framework is a trademark of Ashton-Tate, Inc.